VISIT…

LANZAROTE Caliente.COM

WALT DISNEY PICTURES
PRESENTS

PIANO SOLO

PIRATES of the CARIBBEAN
AT WORLD'S END

HAL•LEONARD®

AT WIT'S END

Music by HANS ZIMMER

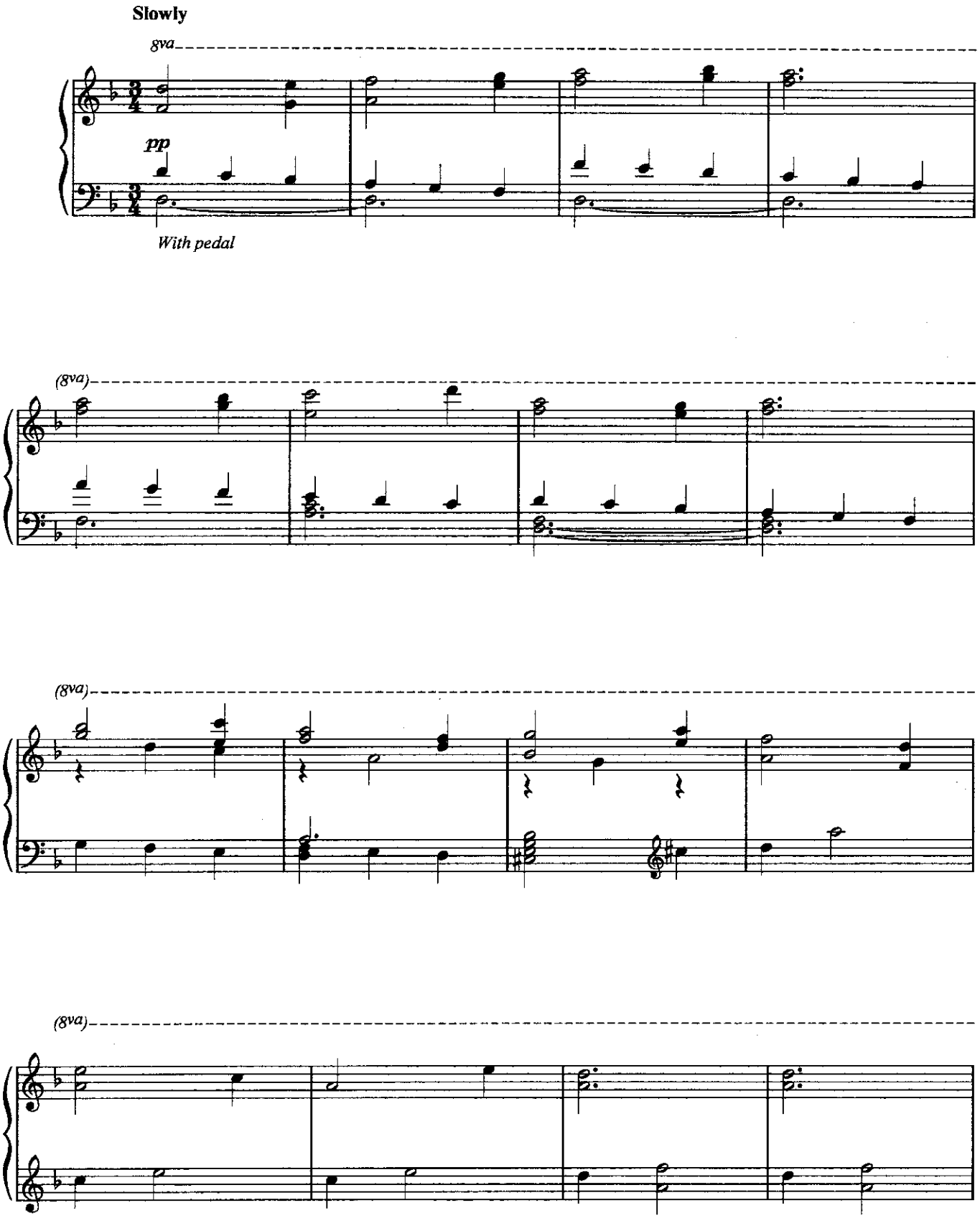

© 2007 Walt Disney Music Company
All Rights Reserved Used by Permission

Authorized for use by *Inger Helene Svartdal*

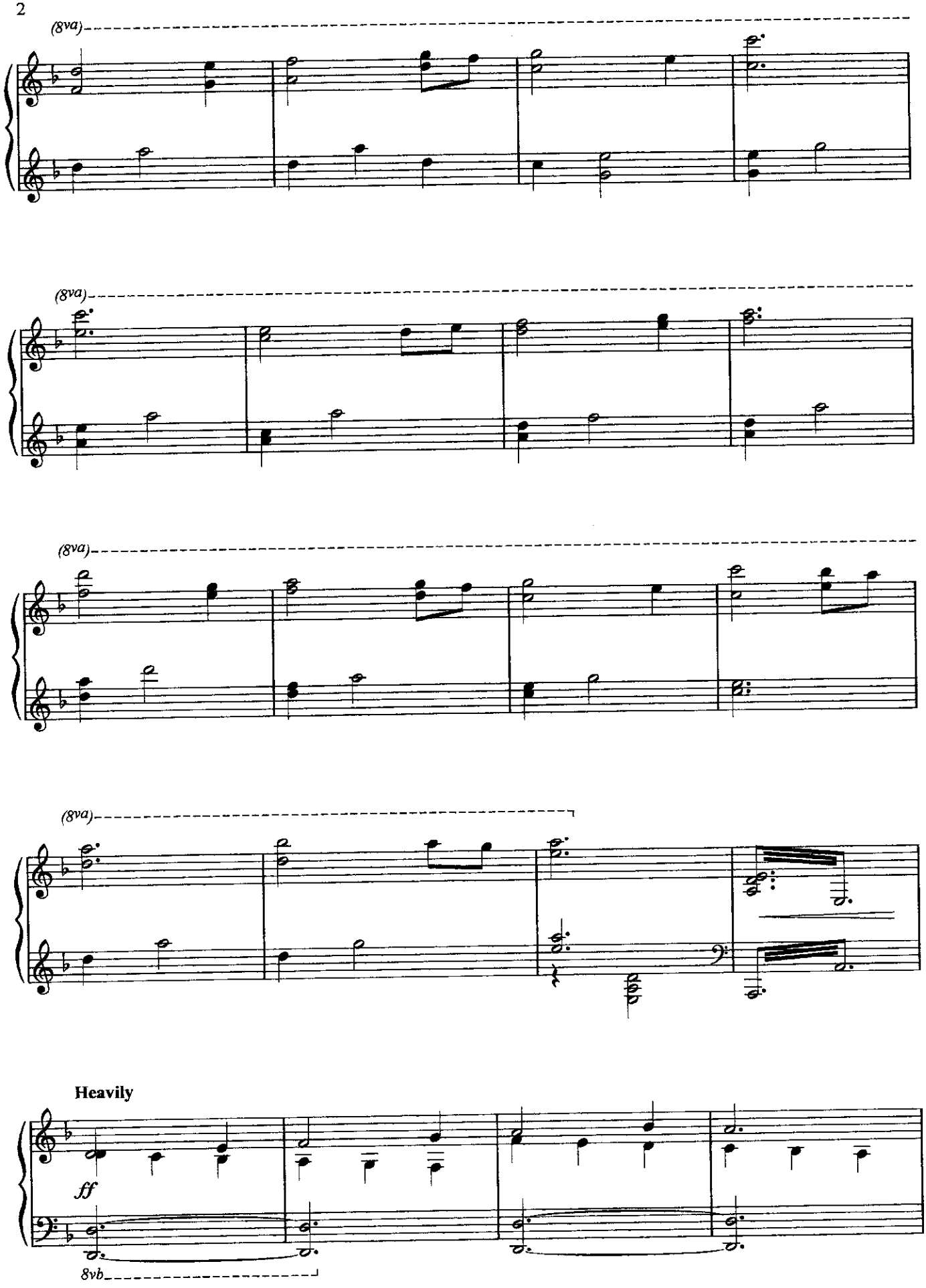

Authorized for use by *Inger Helene Svartdal*

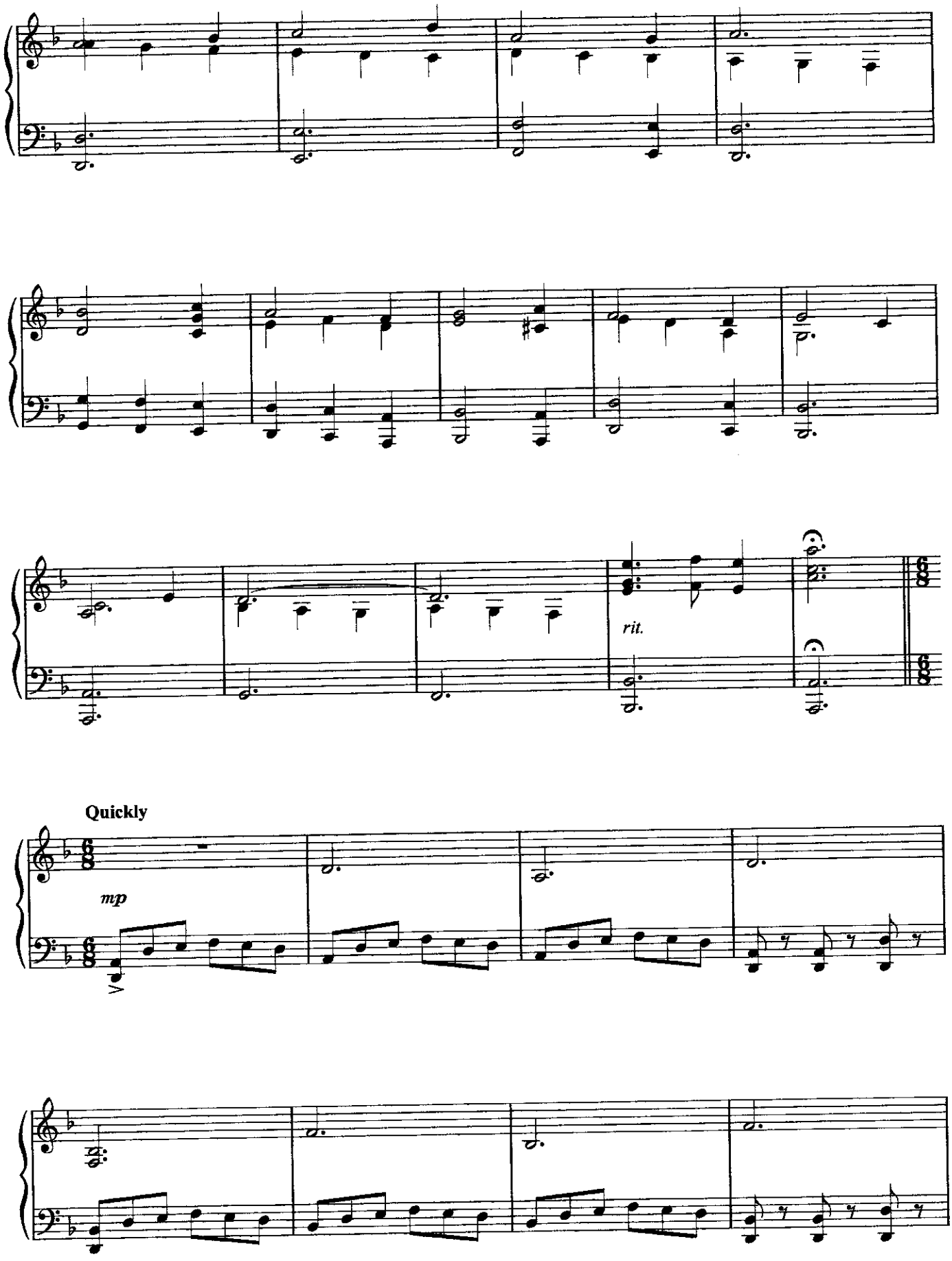

Authorized for use by *Inger Helene Svartdal*

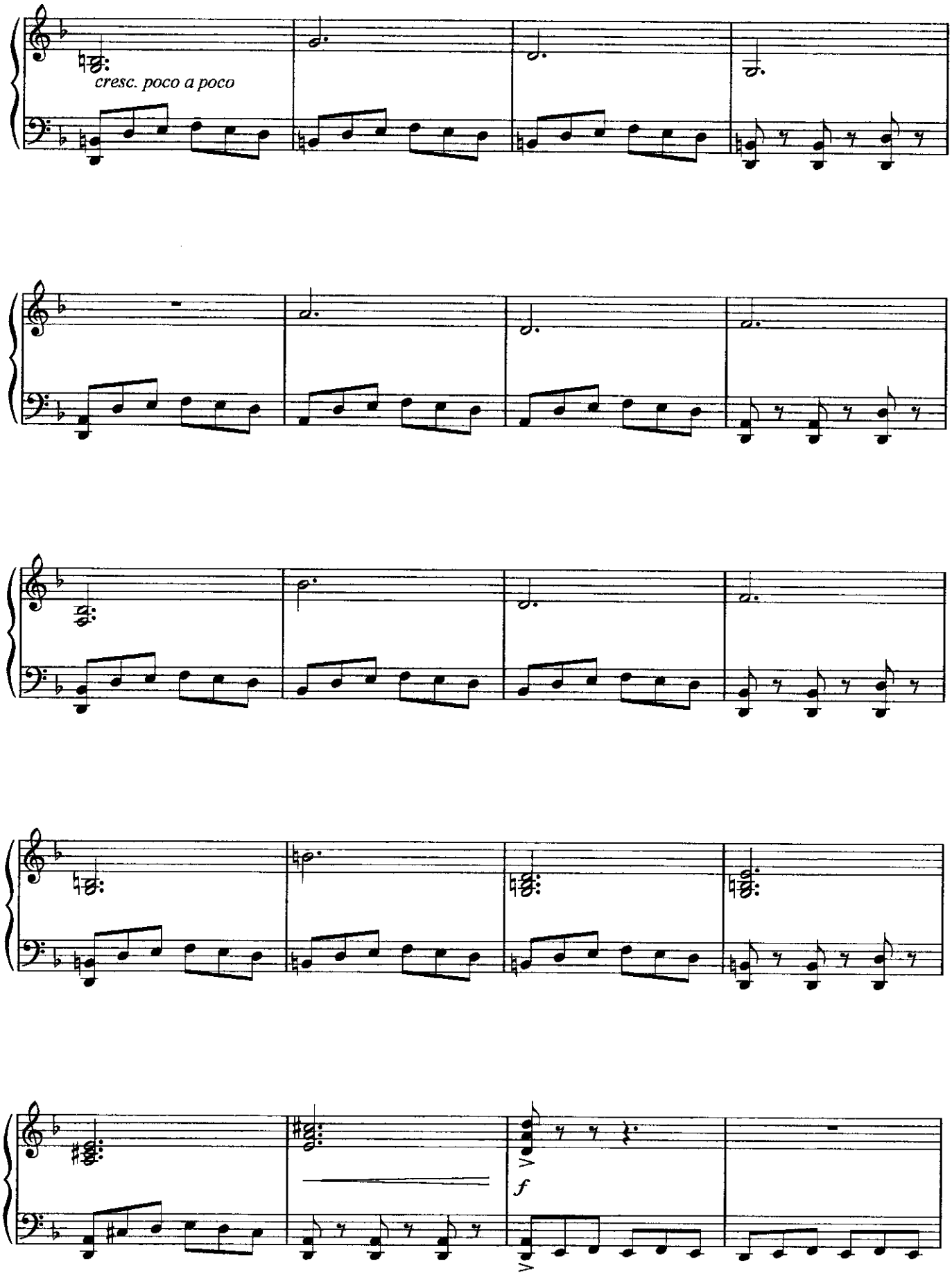

Authorized for use by *Inger Helene Svartdal*

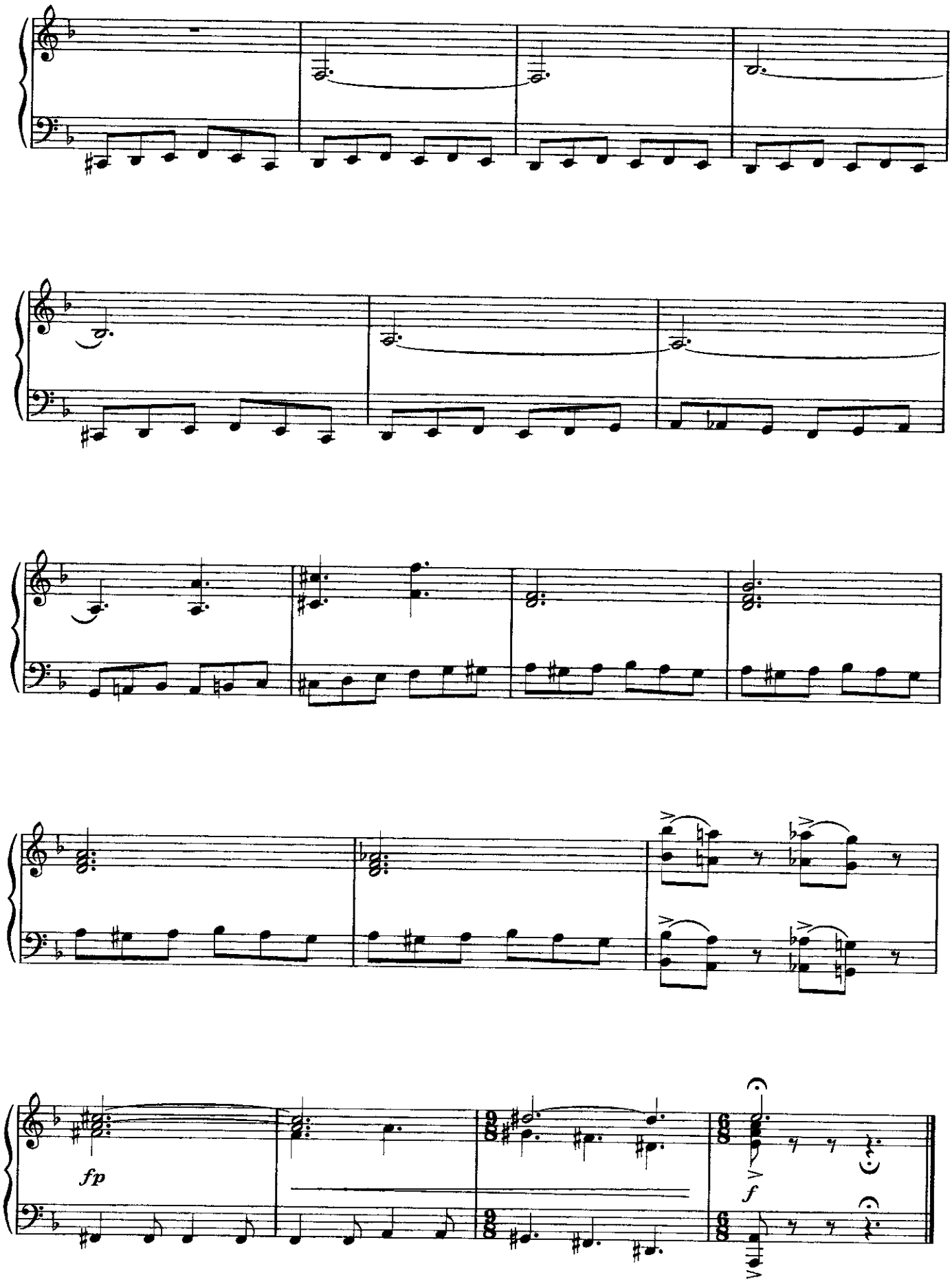

Authorized for use by *Inger Helene Svartdal*

UP IS DOWN

Music by HANS ZIMMER

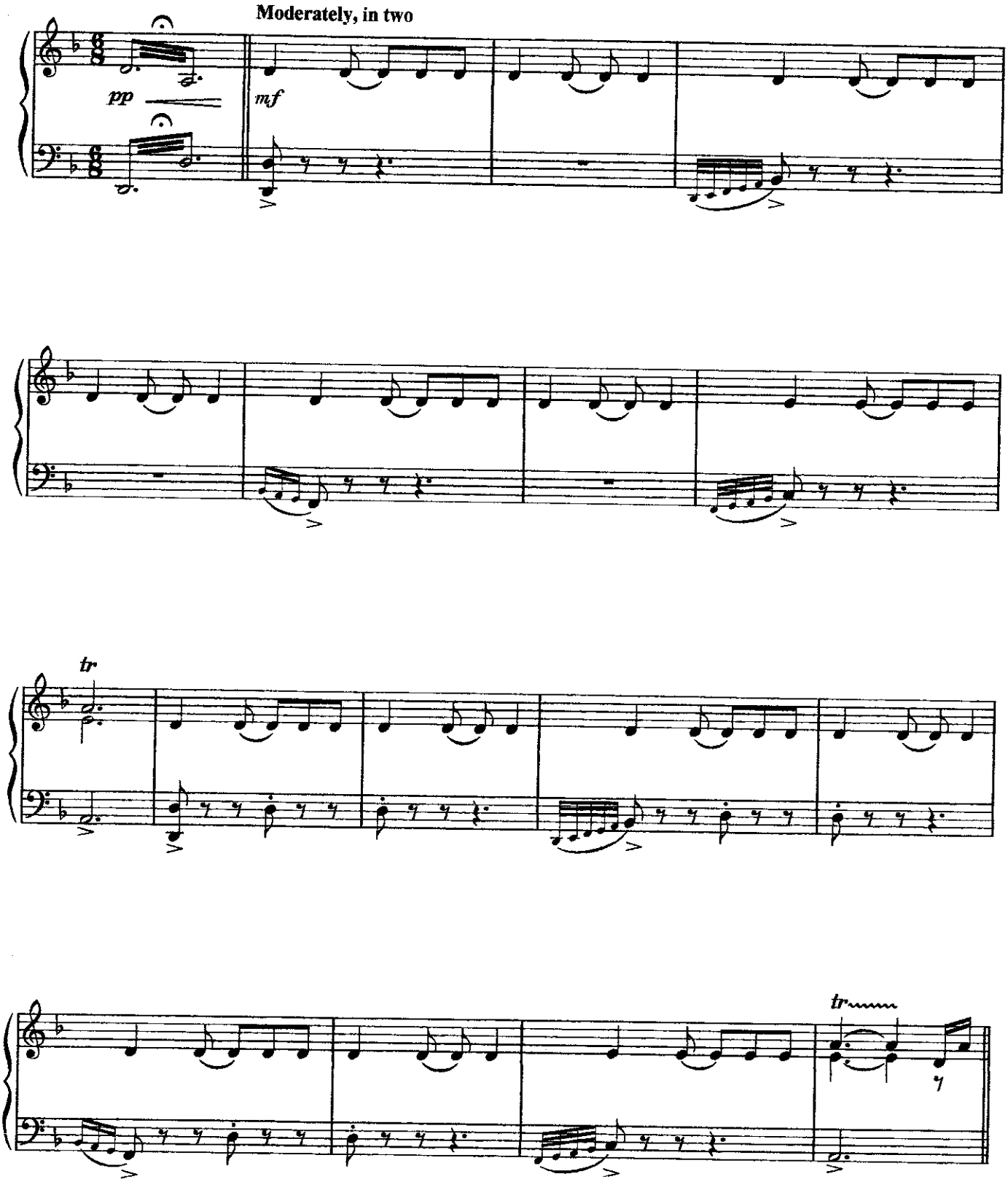

© 2007 Walt Disney Music Company
All Rights Reserved Used by Permission

Authorized for use by *Inger Helene Svartdal*

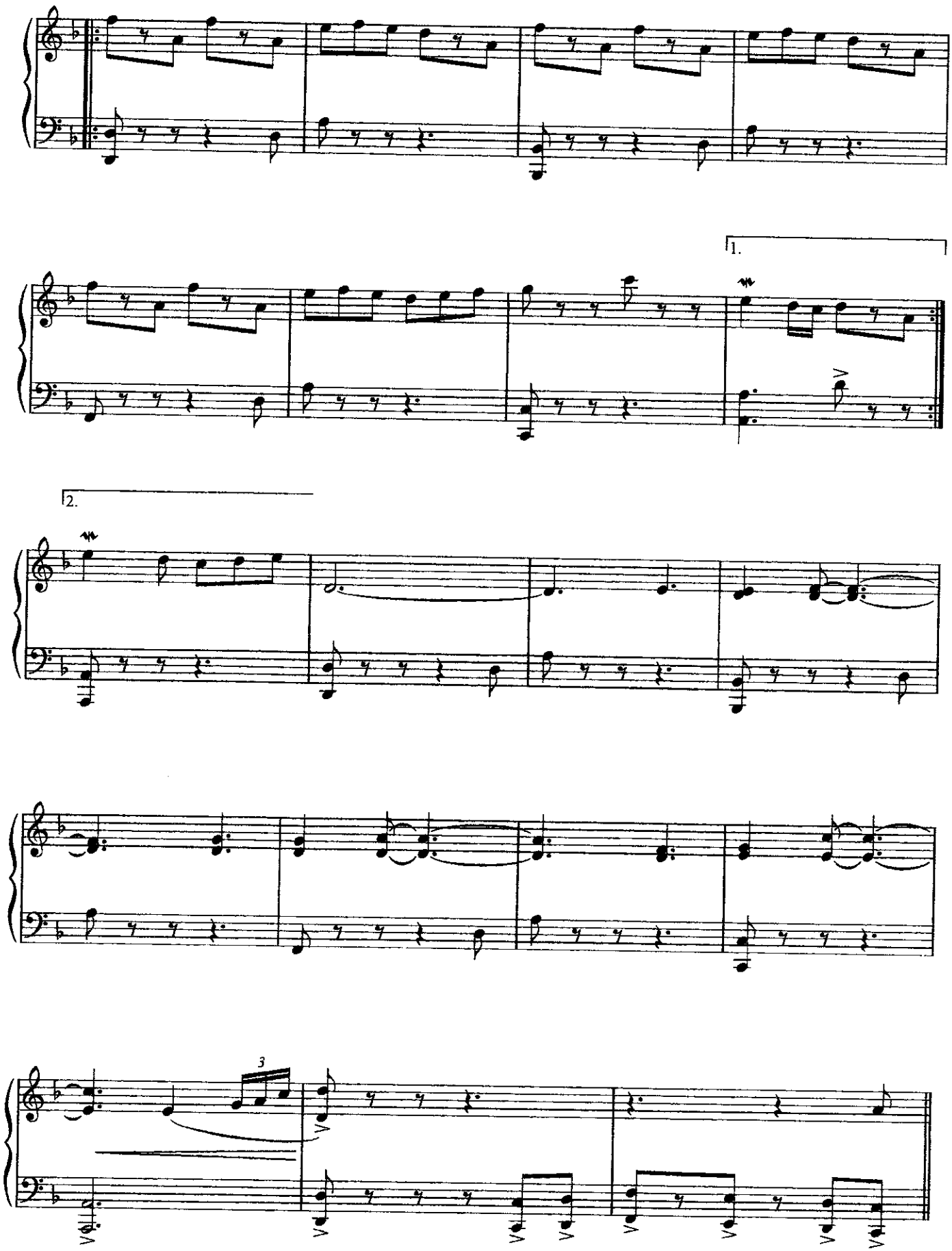

Authorized for use by *Inger Helene Svartdal*

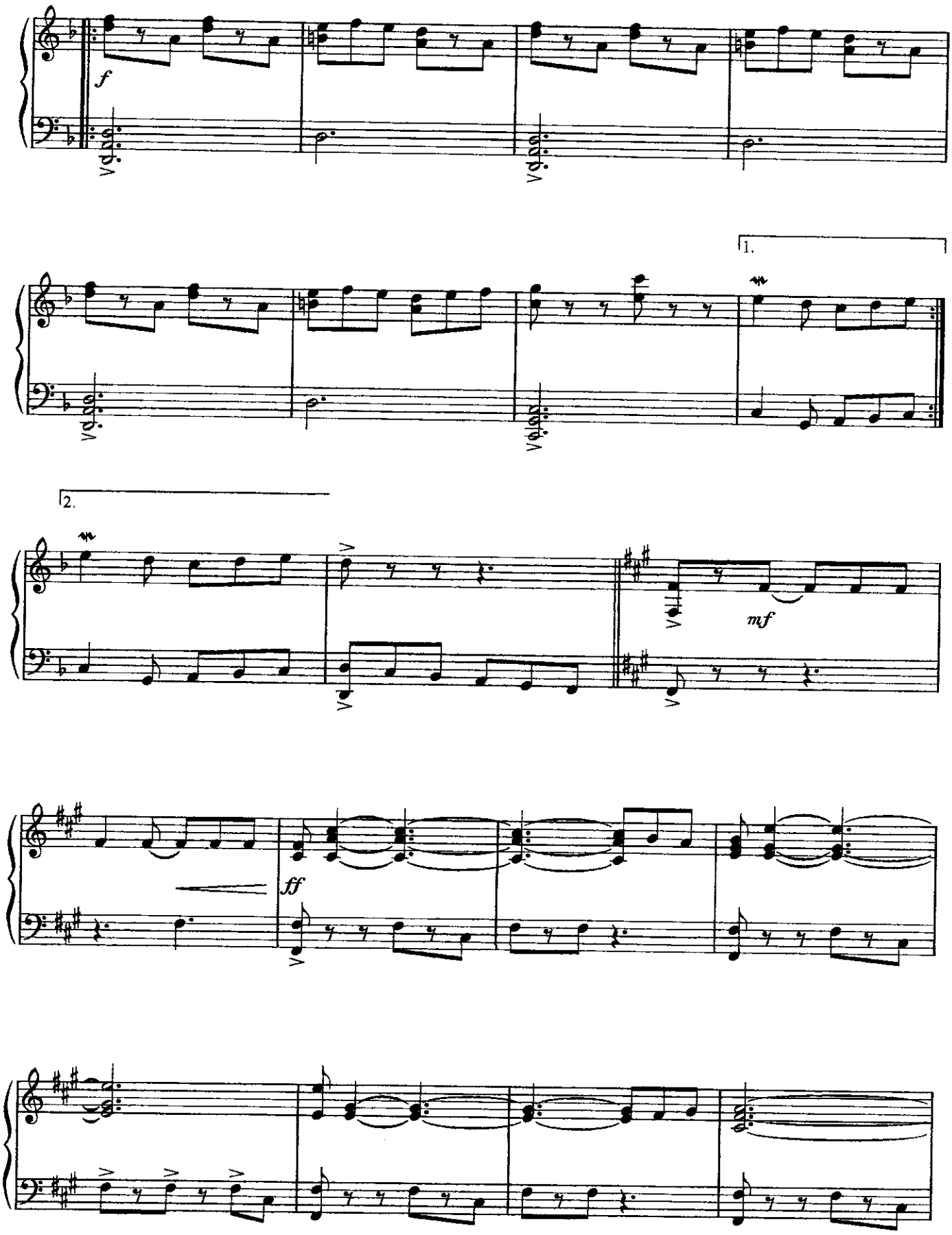

Authorized for use by *Inger Helene Svartda*

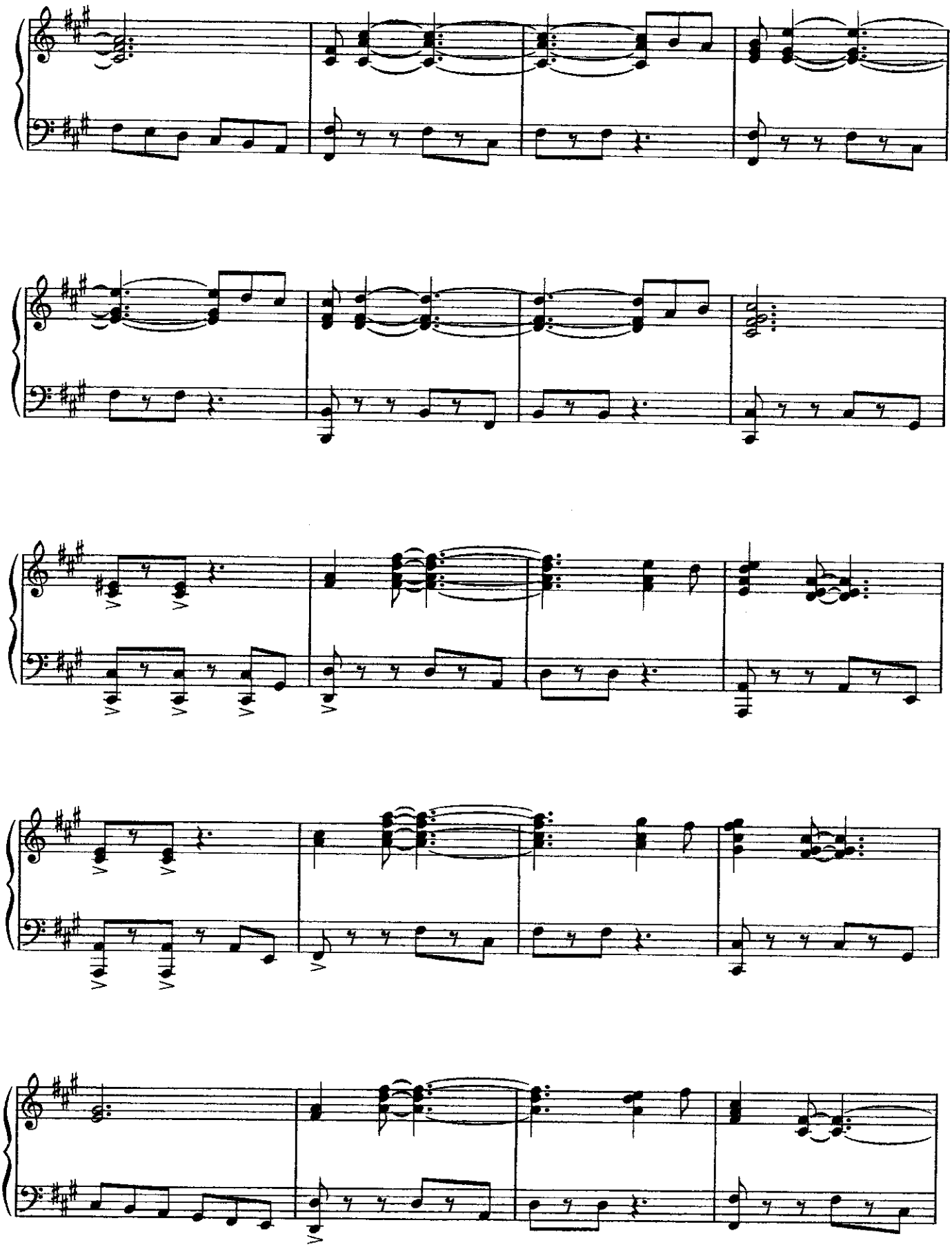

Authorized for use by *Inger Helene Svartda*

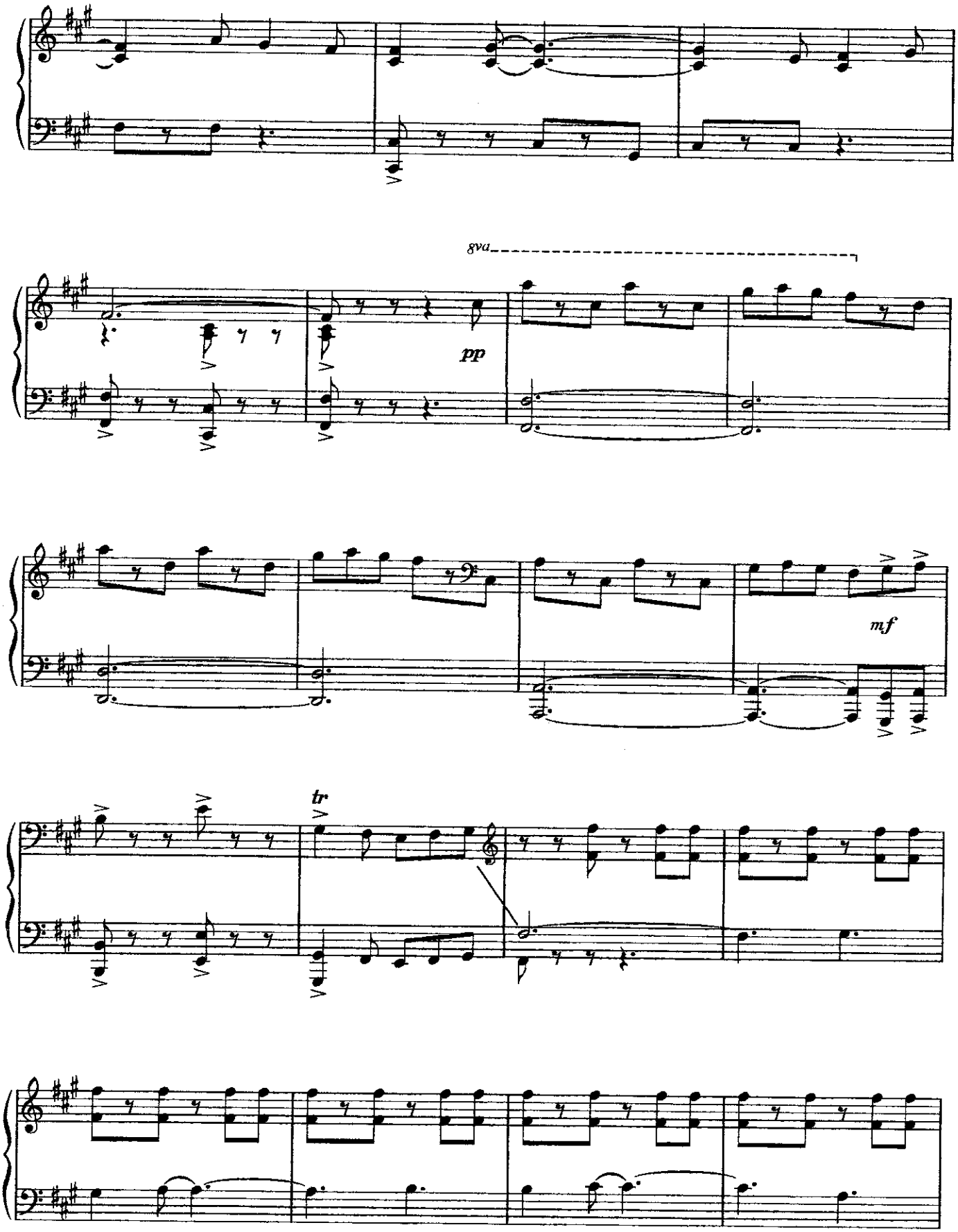

Authorized for use by *Inger Helene Svartdal*

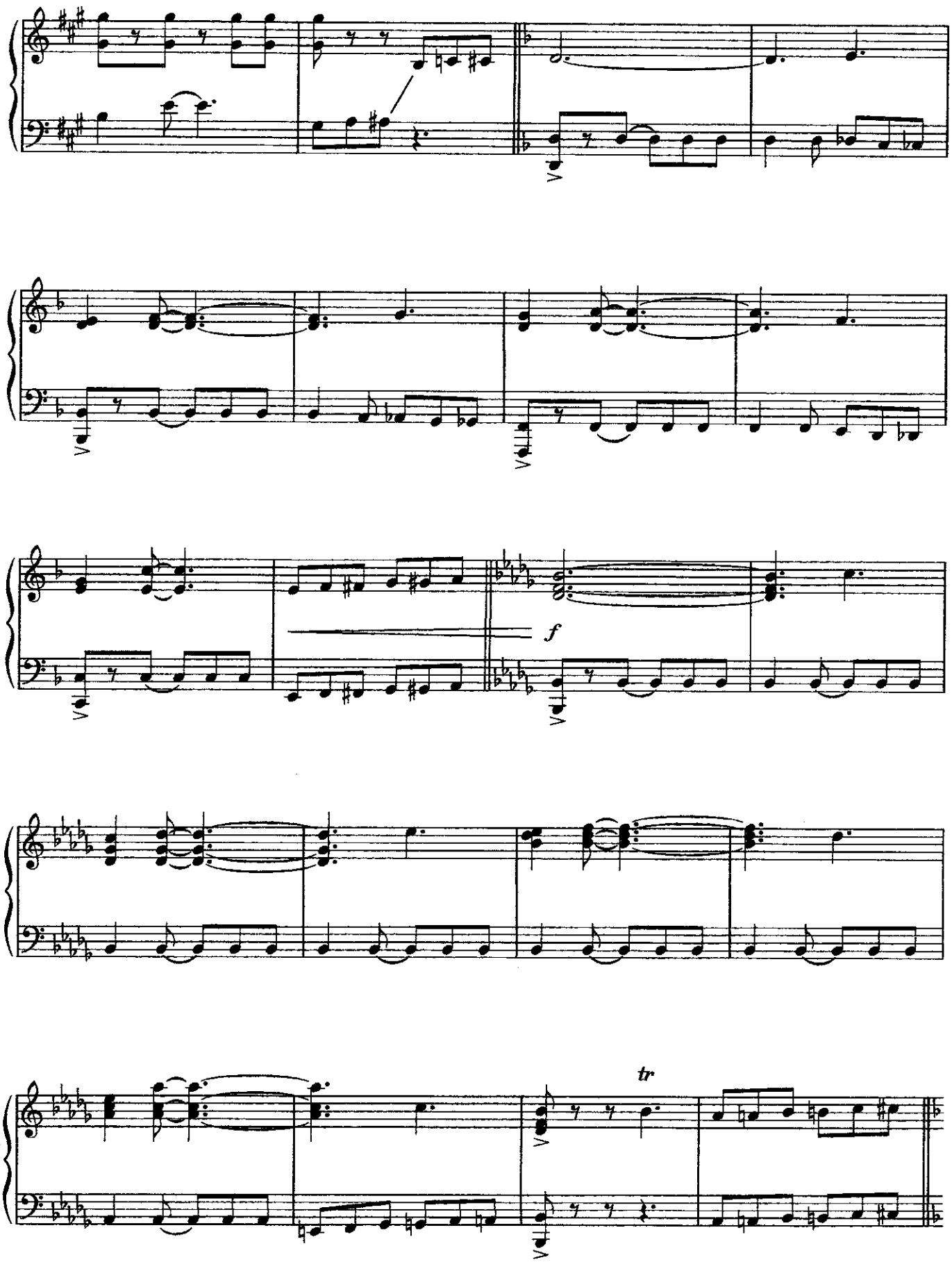

Authorized for use by *Inger Helene Svartda*

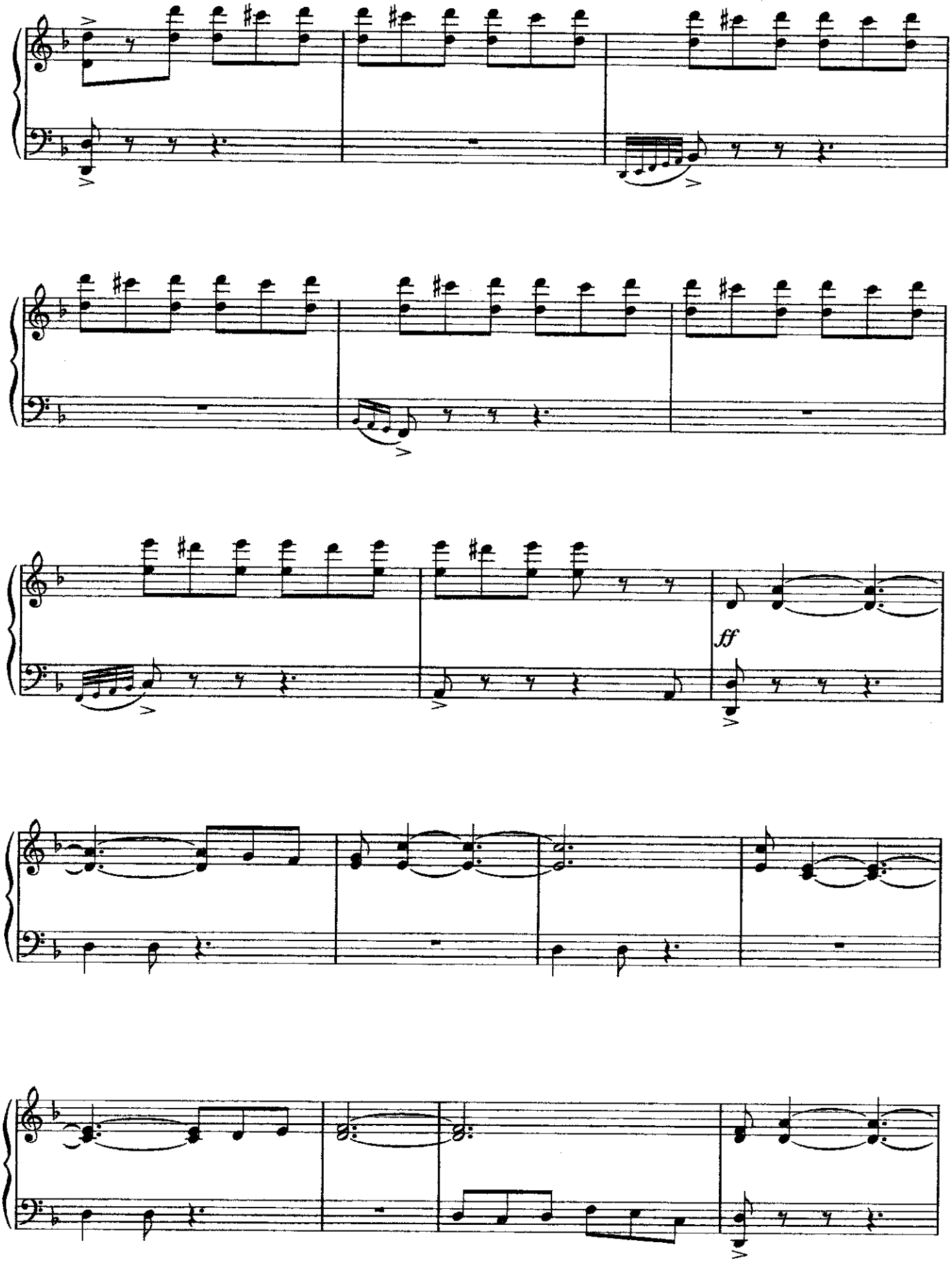

Authorized for use by *Inger Helene Svartdal*

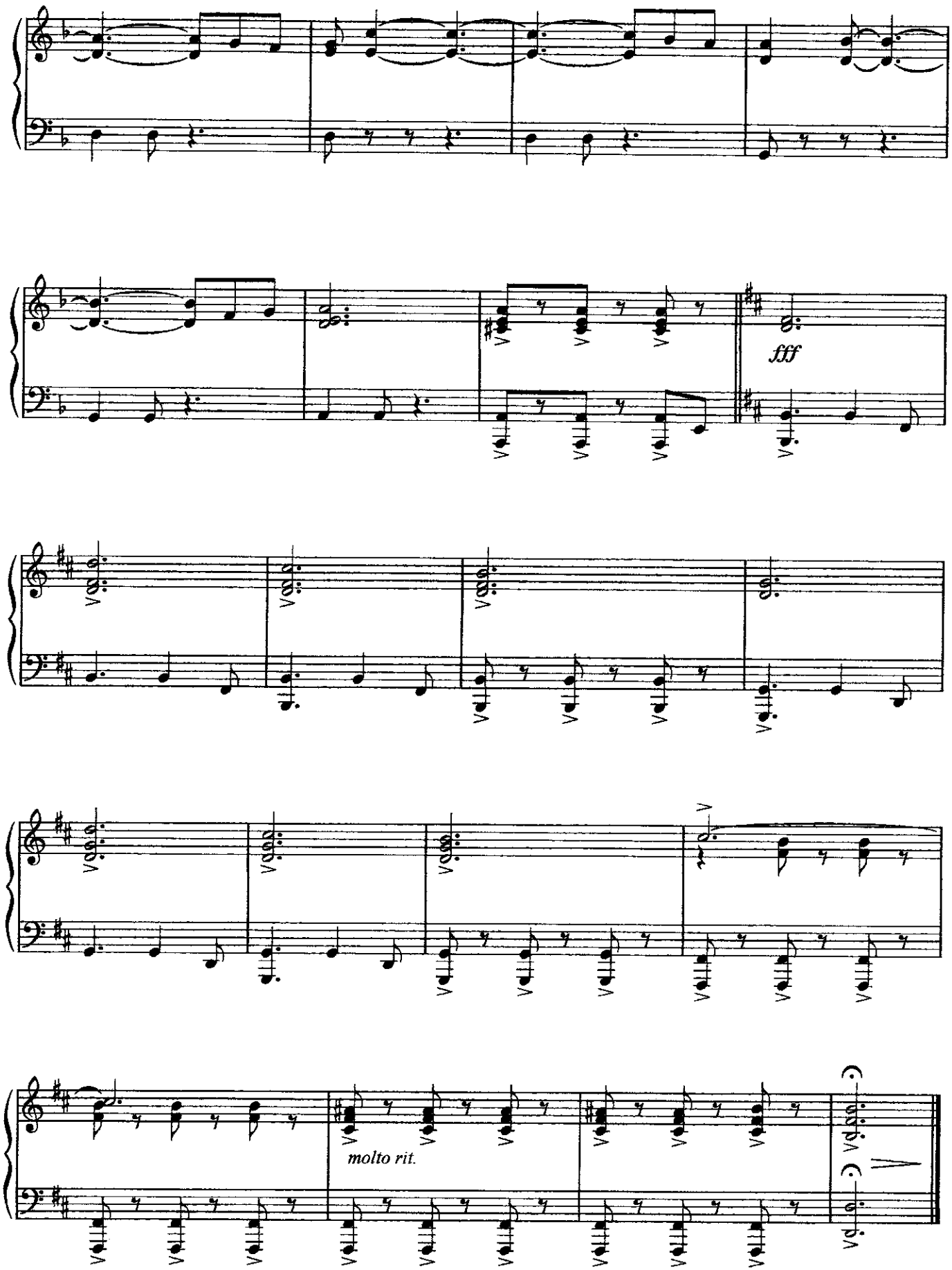

Authorized for use by *Inger Helene Svartda*

SINGAPORE

Music by HANS ZIMMER

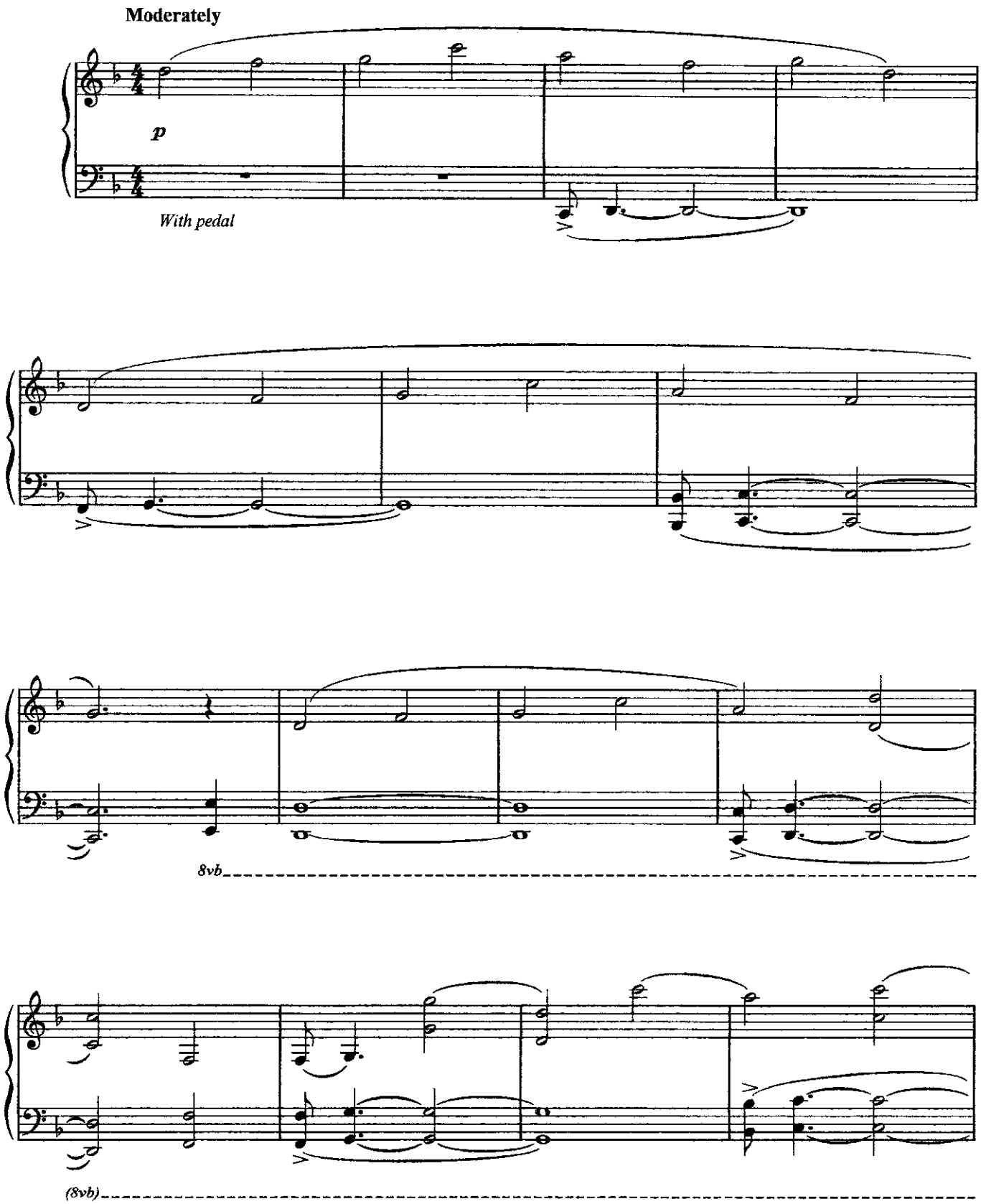

© 2007 Walt Disney Music Company
All Rights Reserved Used by Permission

Authorized for use by *Inger Helene Svartda*

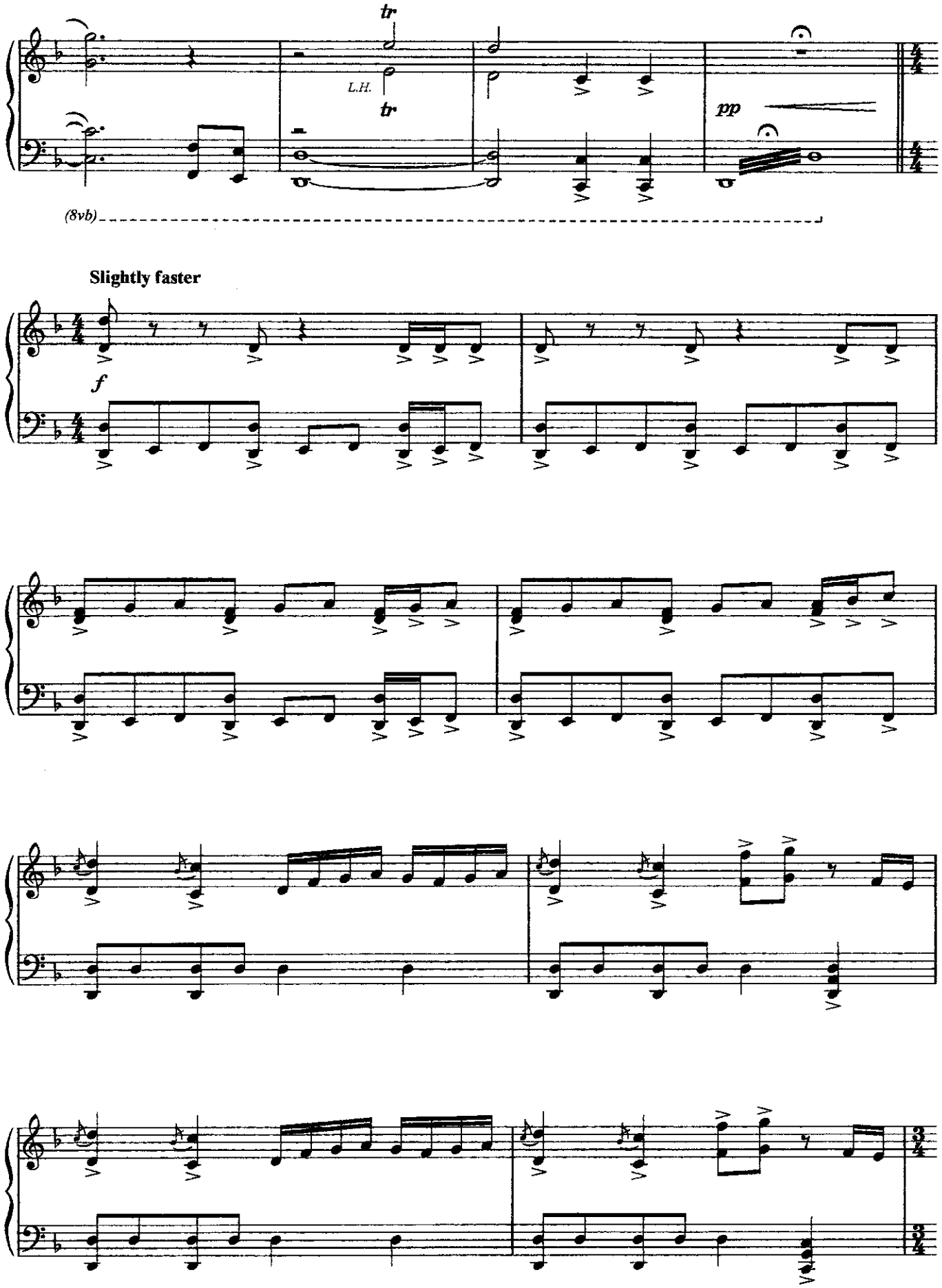

Authorized for use by *Inger Helene Svartda*

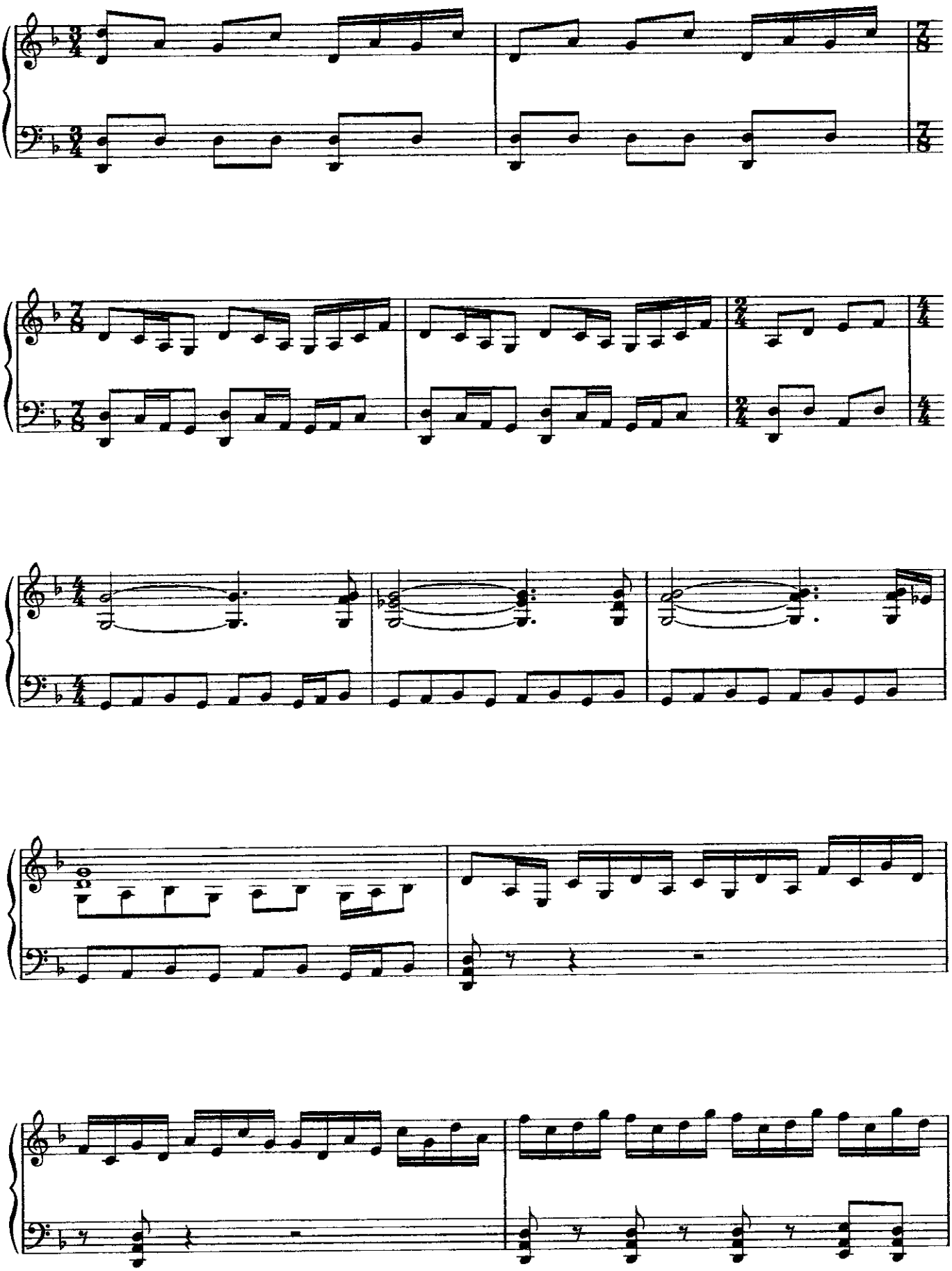

Authorized for use by *Inger Helene Svartdal*

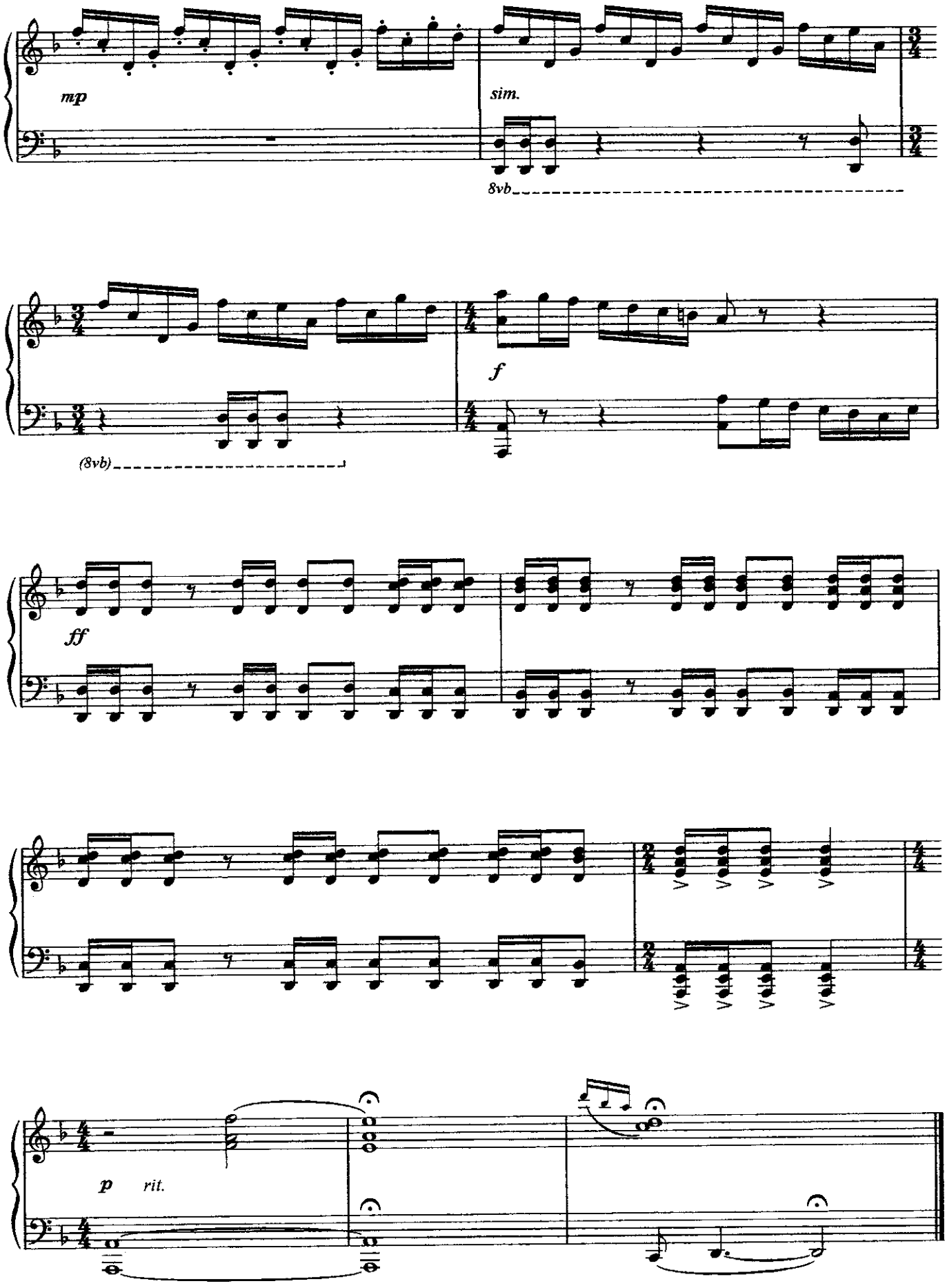

Authorized for use by *Inger Helene Svartdal*

ONE DAY

Music by HANS ZIMMER

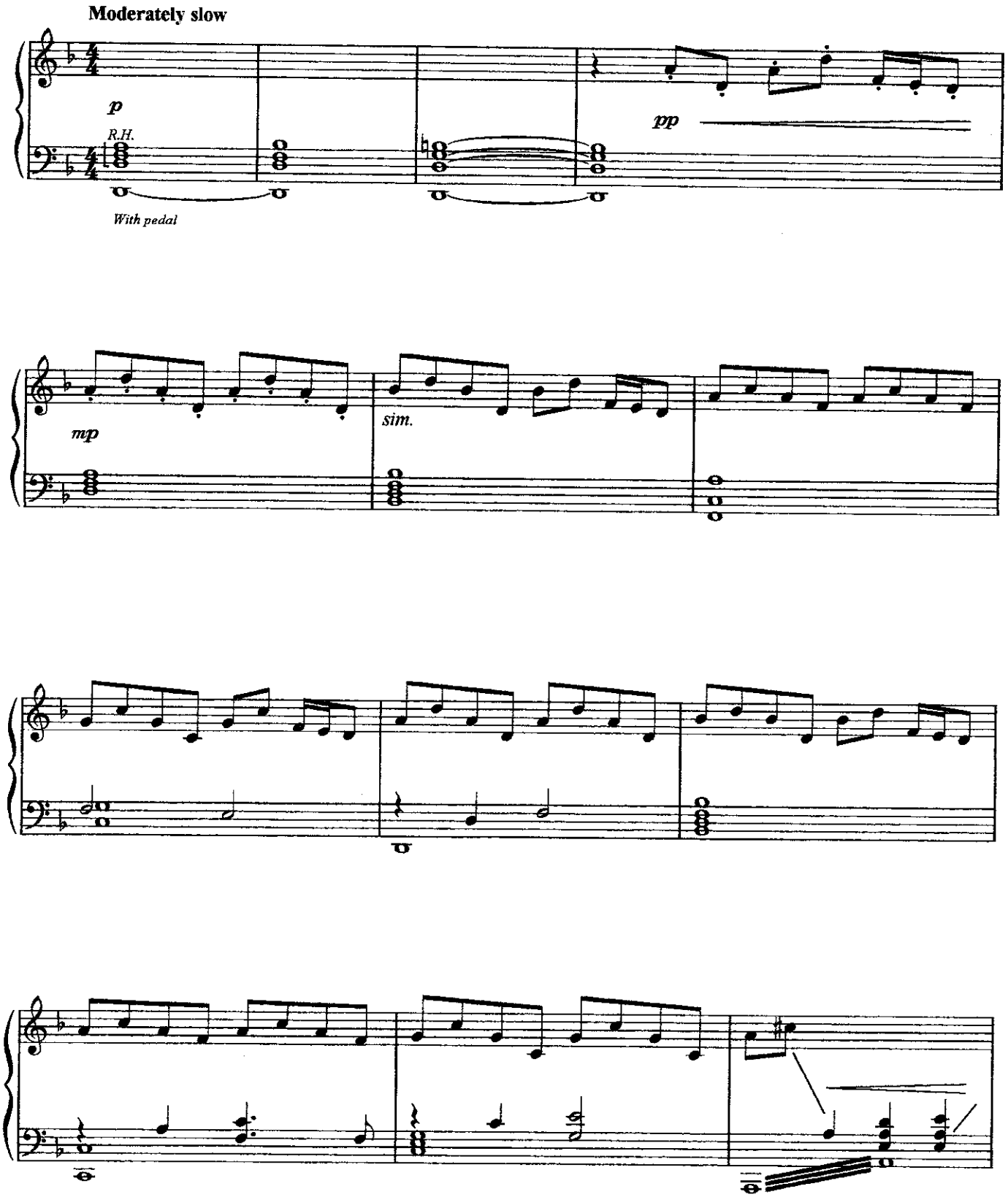

© 2007 Walt Disney Music Company
All Rights Reserved Used by Permission

Authorized for use by *Inger Helene Svartda*

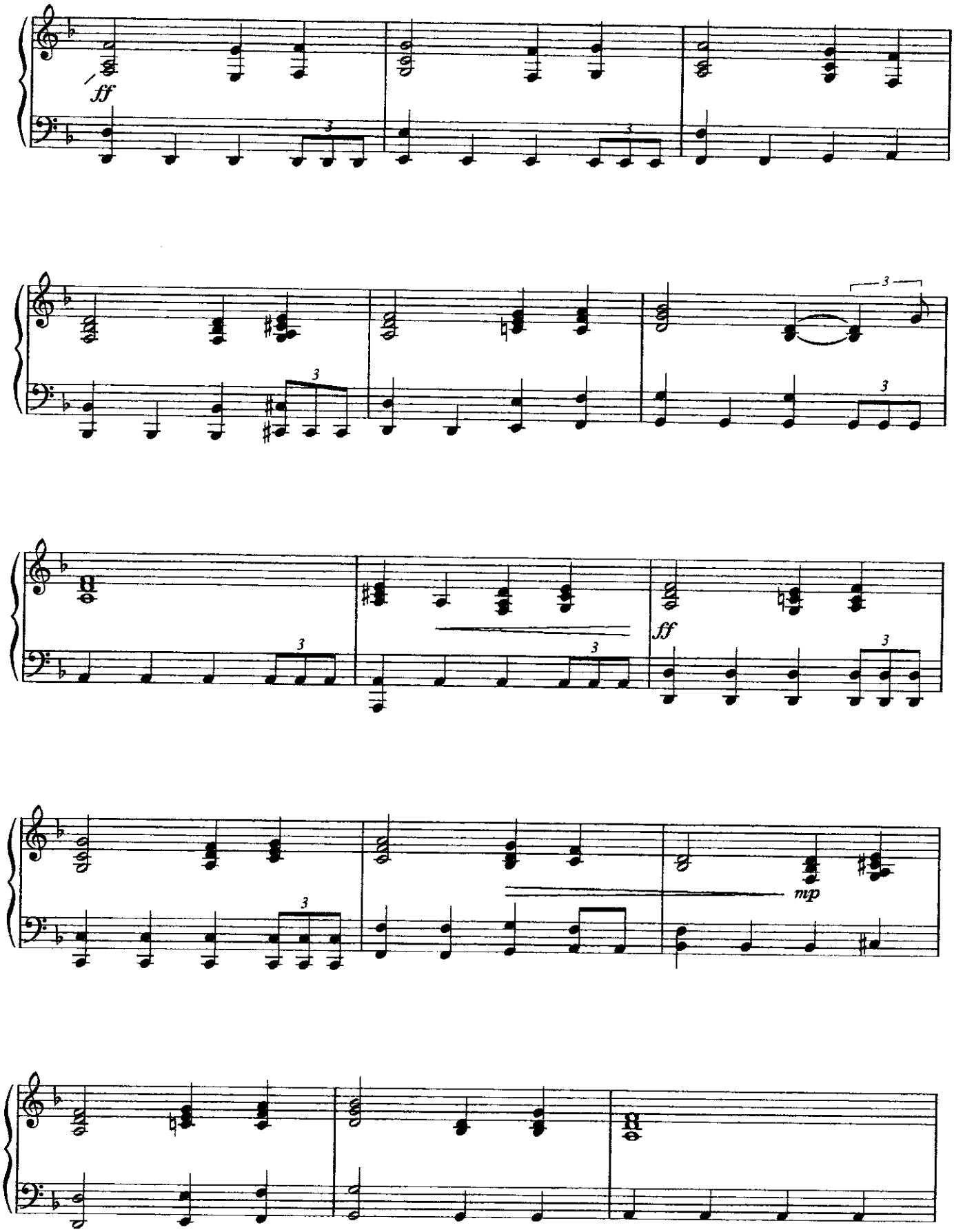

Authorized for use by *Inger Helene Svartdal*

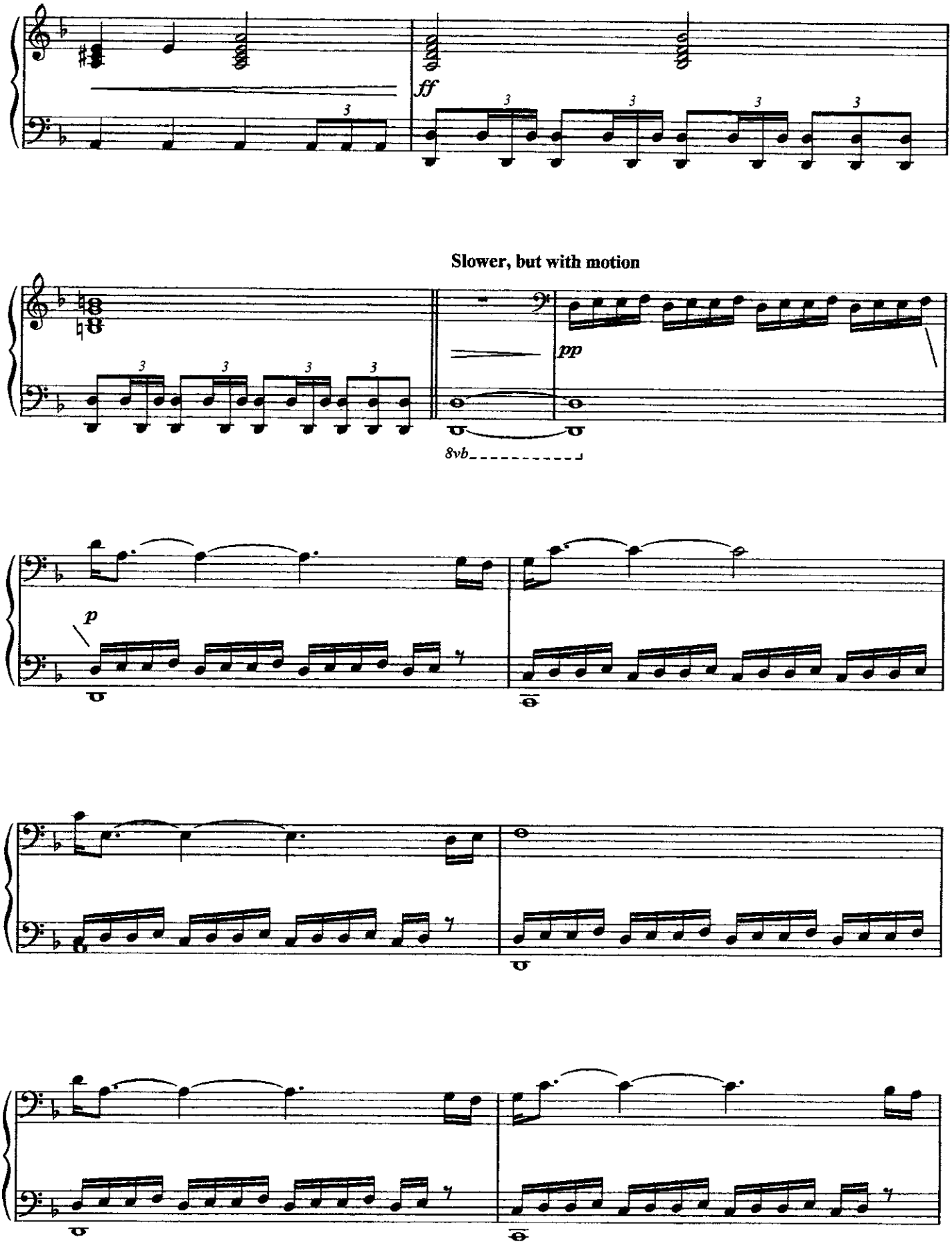

Authorized for use by *Inger Helene Svartdal*

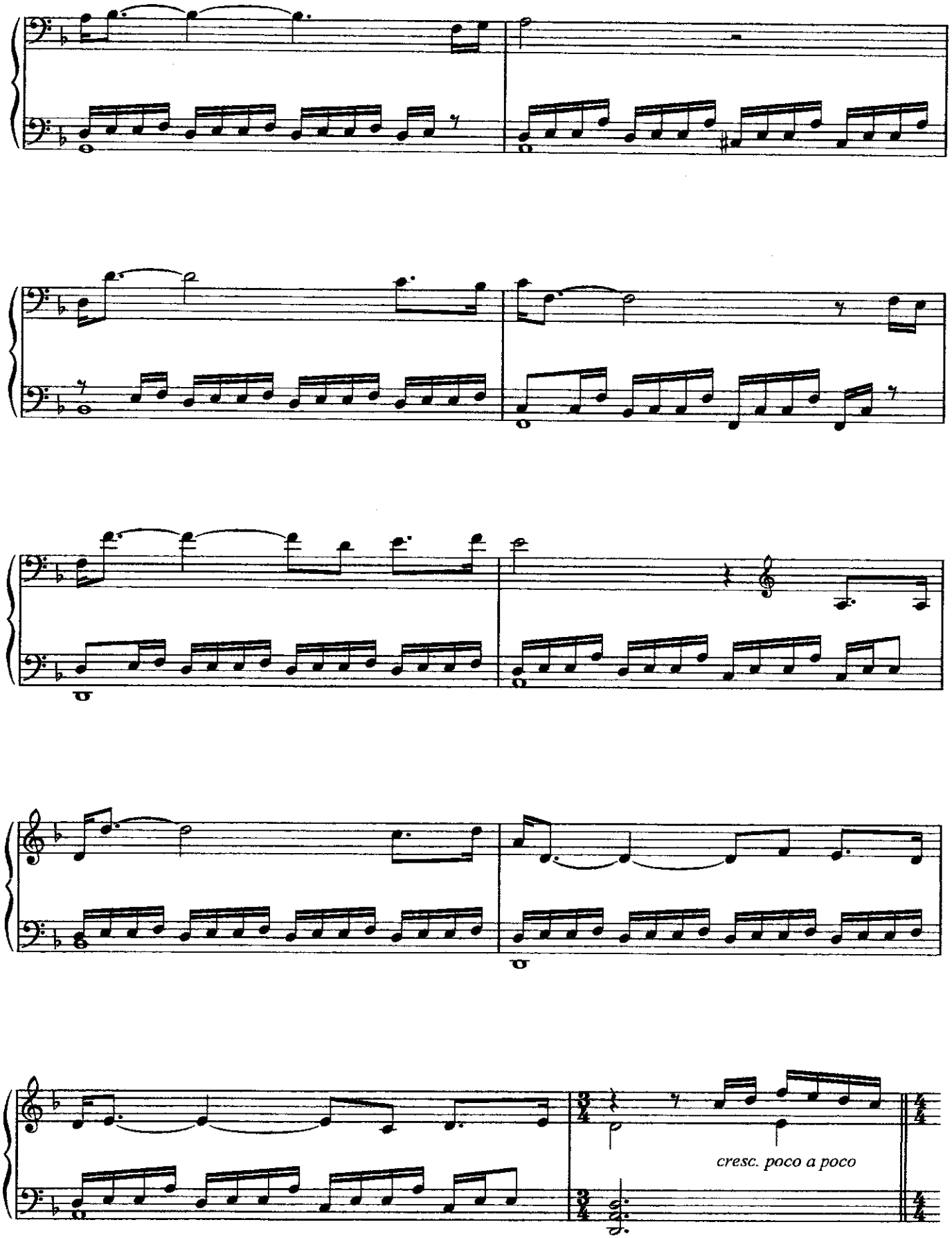

Authorized for use by *Inger Helene Svartdal*

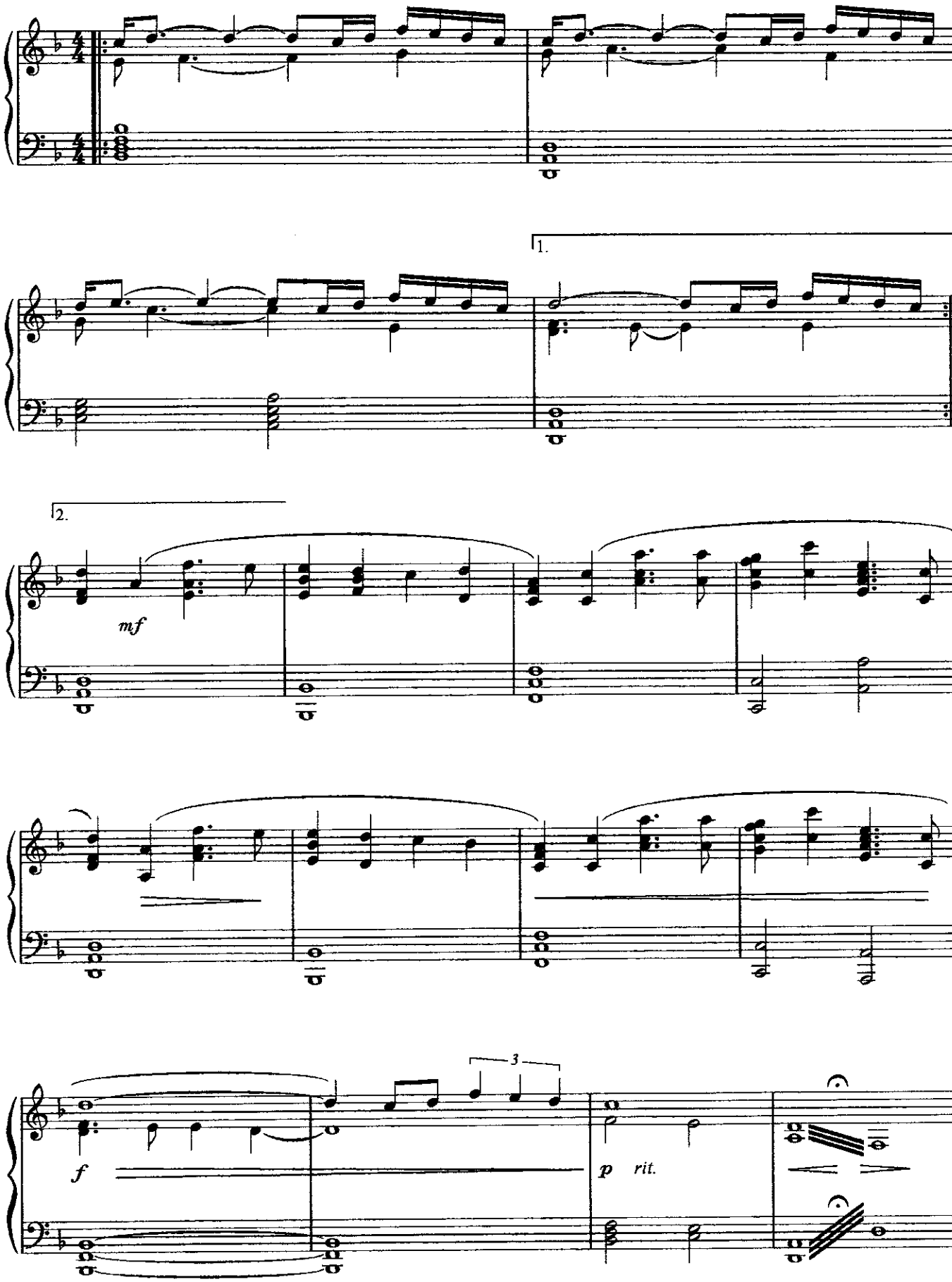

Authorized for use by *Inger Helene Svartdal*

I SEE DEAD PEOPLE IN BOATS

Music by HANS ZIMMER

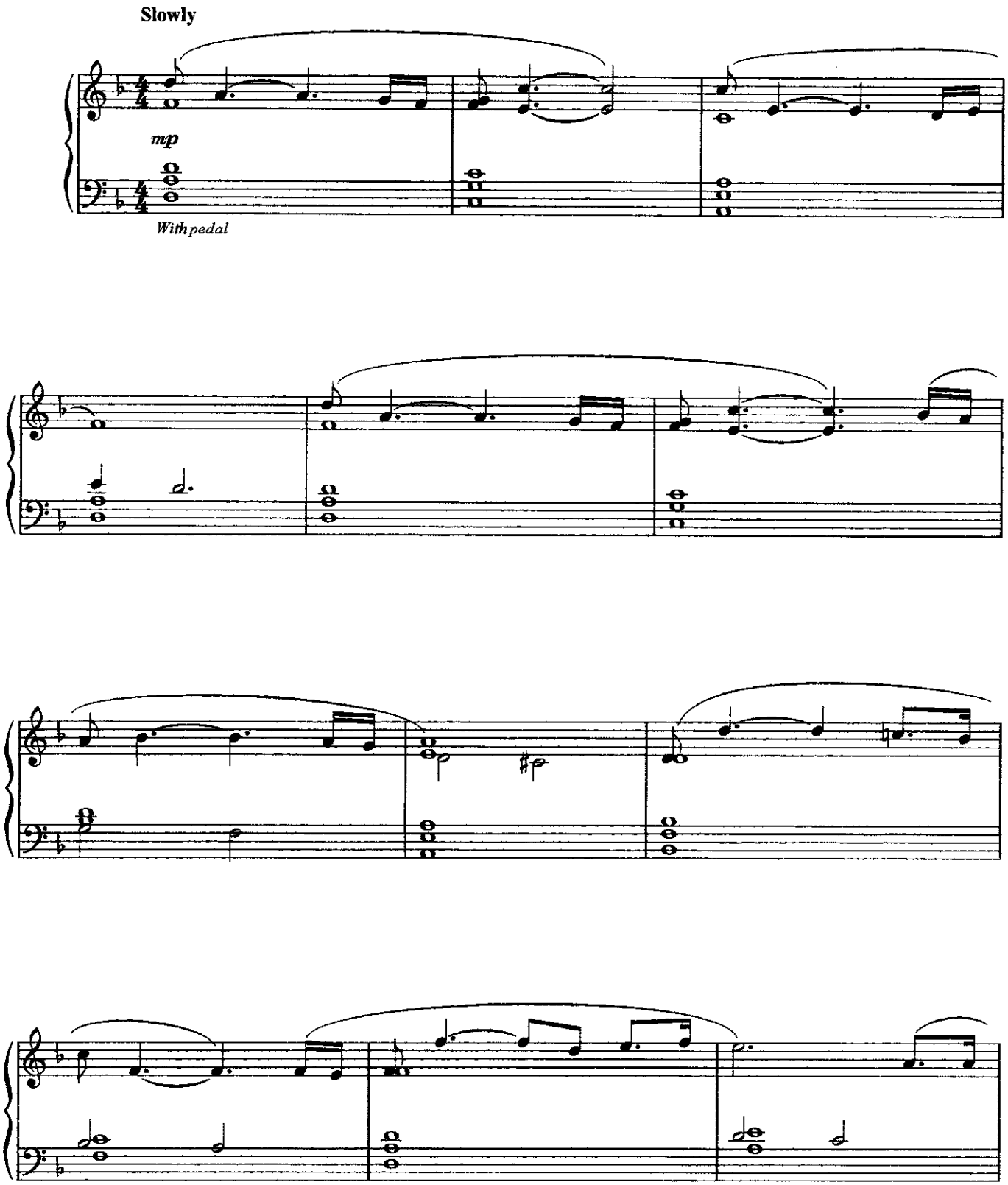

© 2007 Walt Disney Music Company
All Rights Reserved Used by Permission

Authorized for use by *Inger Helene Svartdal*

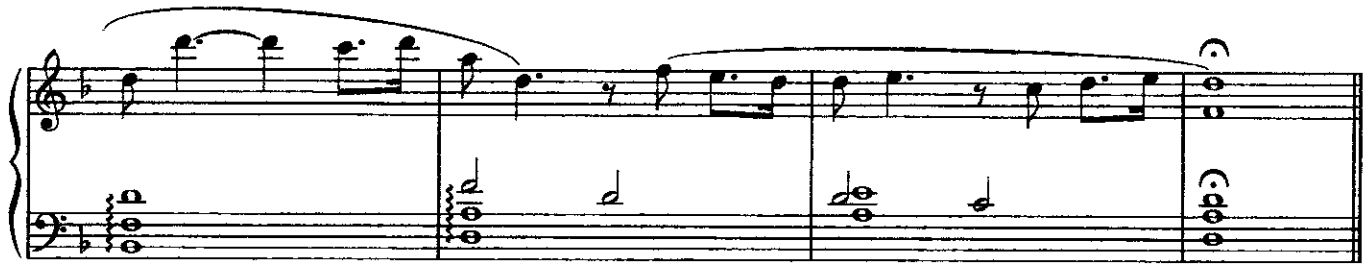

With more motion

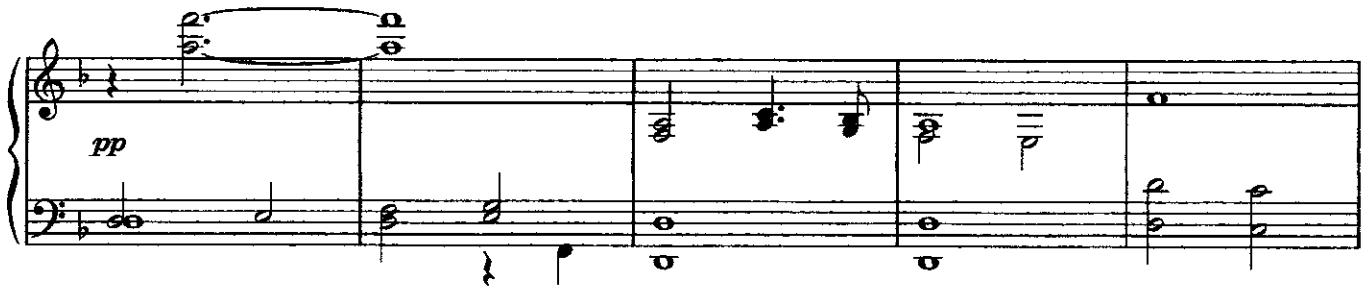

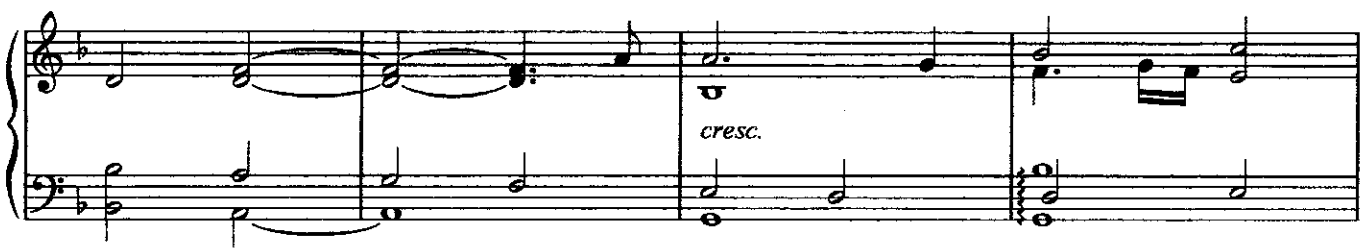

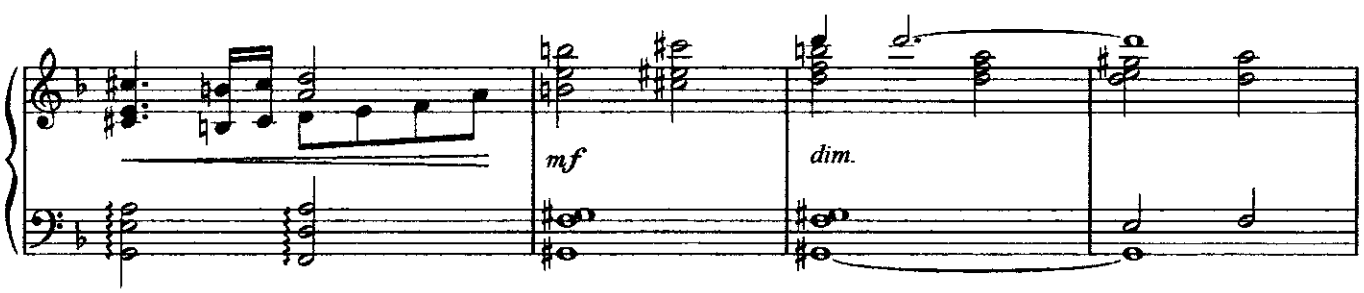

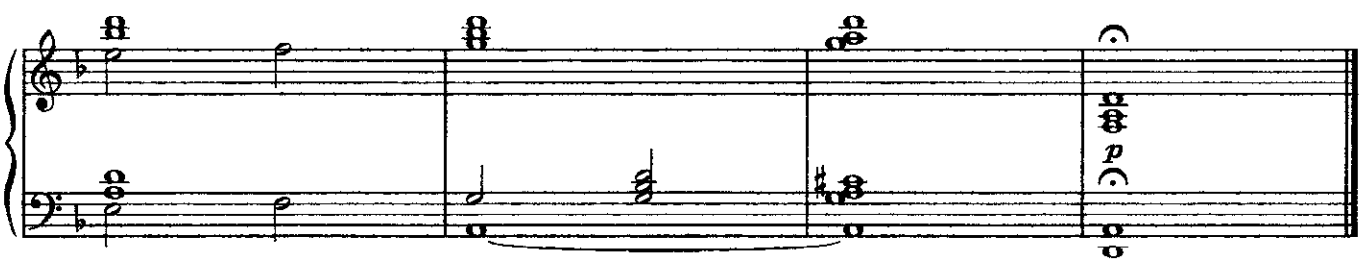

Authorized for use by *Inger Helene Svartdal*

I DON'T THINK NOW'S THE TIME

Music by HANS ZIMMER

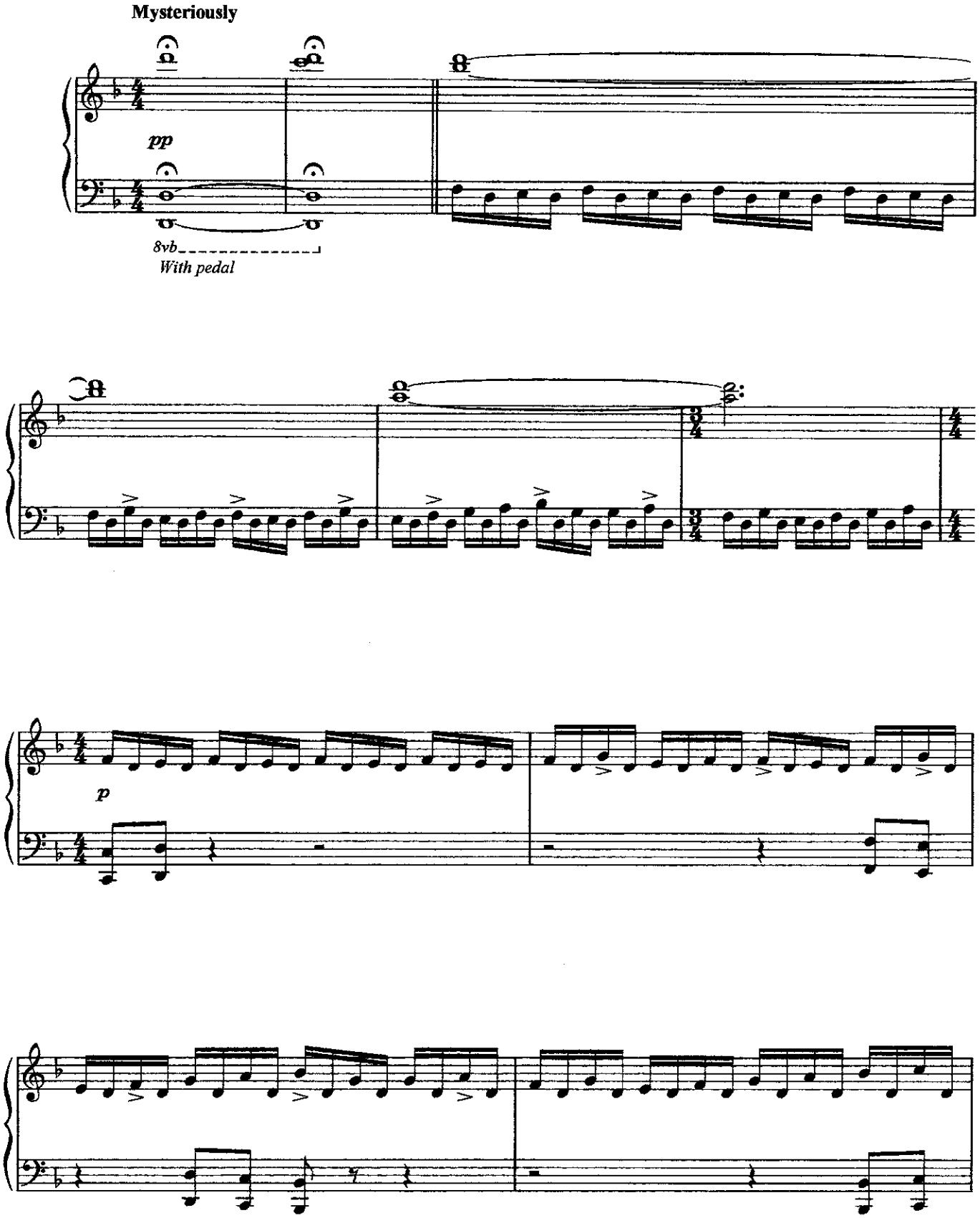

© 2007 Walt Disney Music Company
All Rights Reserved Used by Permission

Authorized for use by *Inger Helene Svartdal*

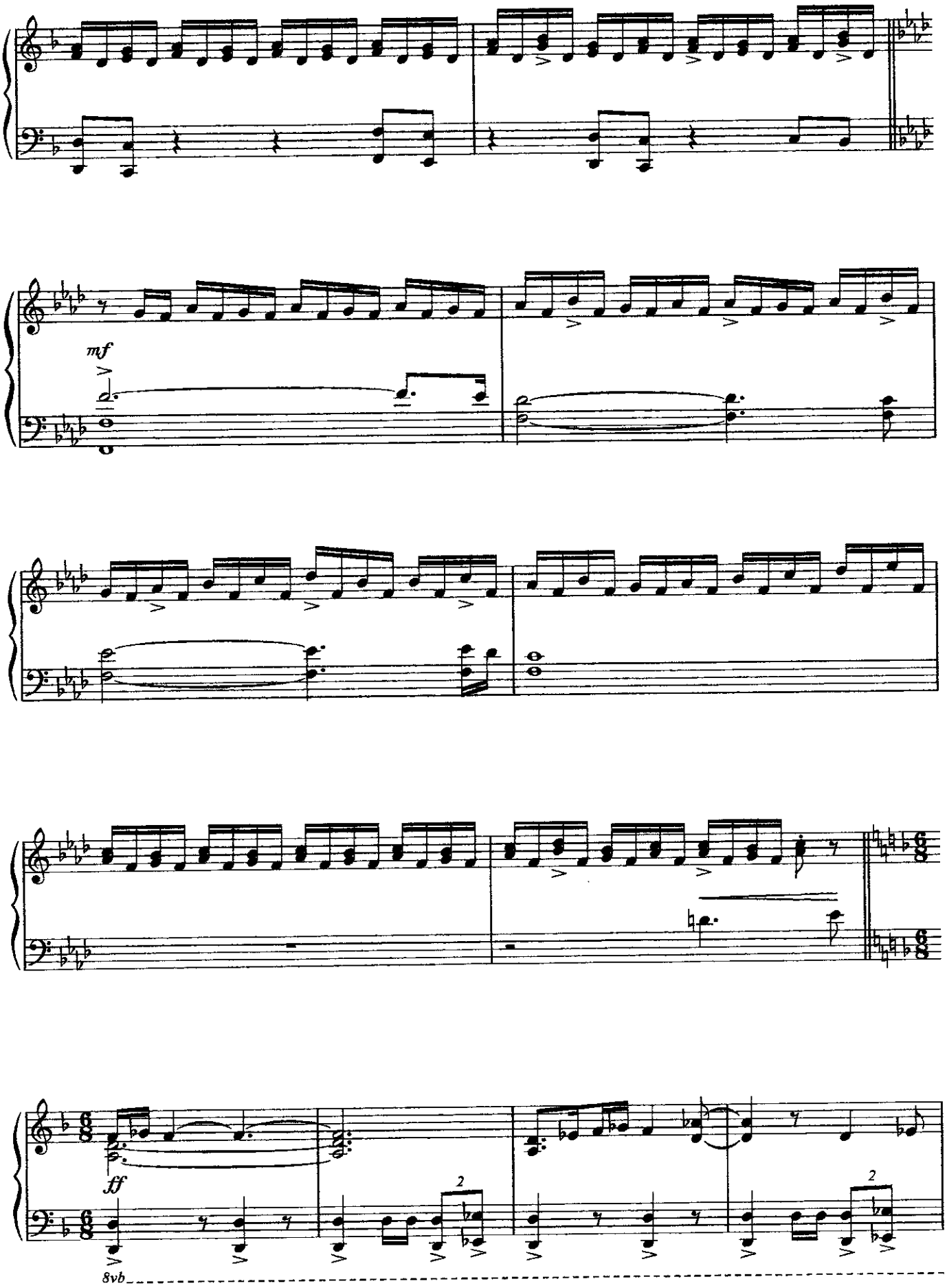

Authorized for use by *Inger Helene Svartda*

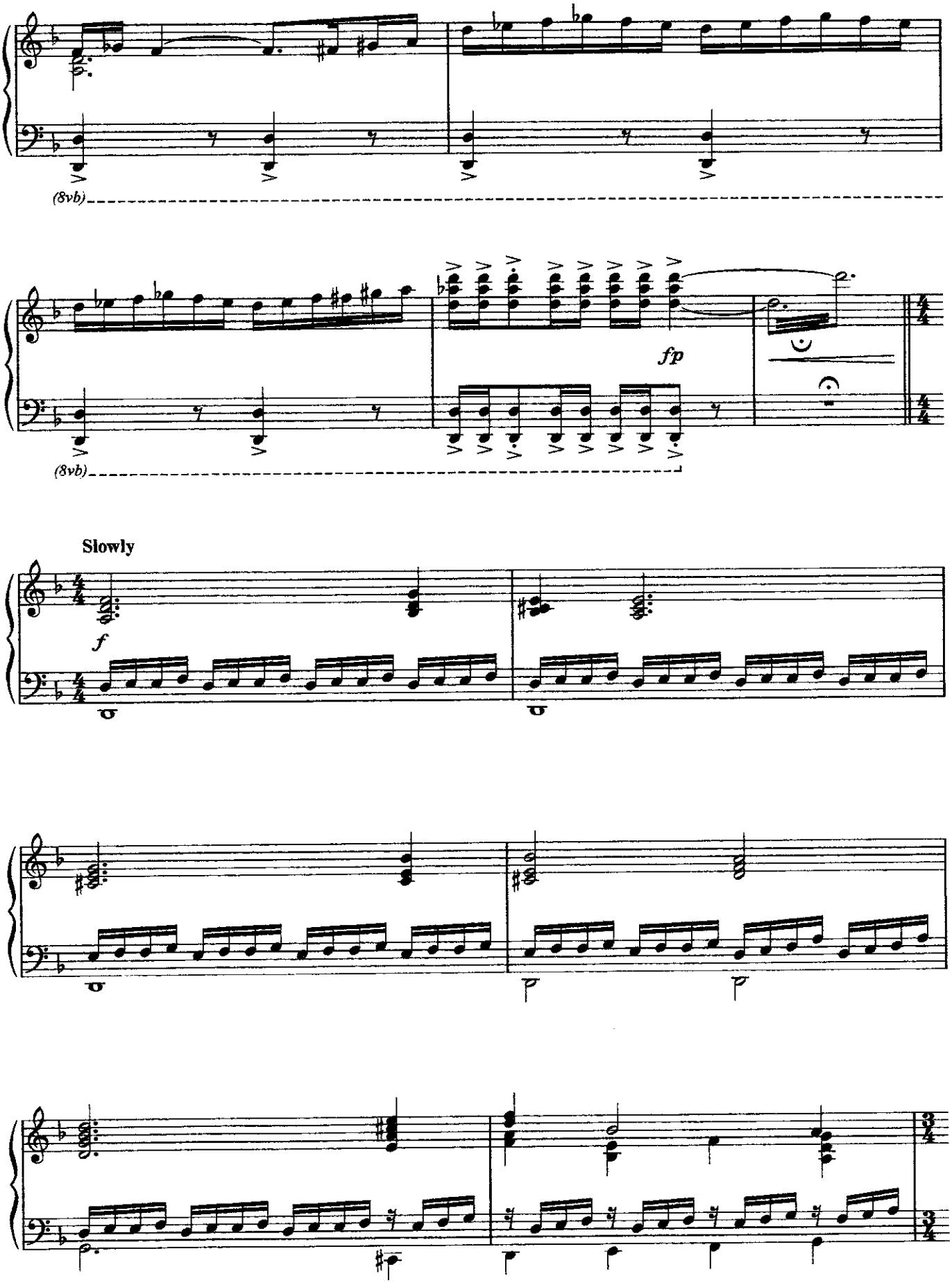

Authorized for use by *Inger Helene Svartda*

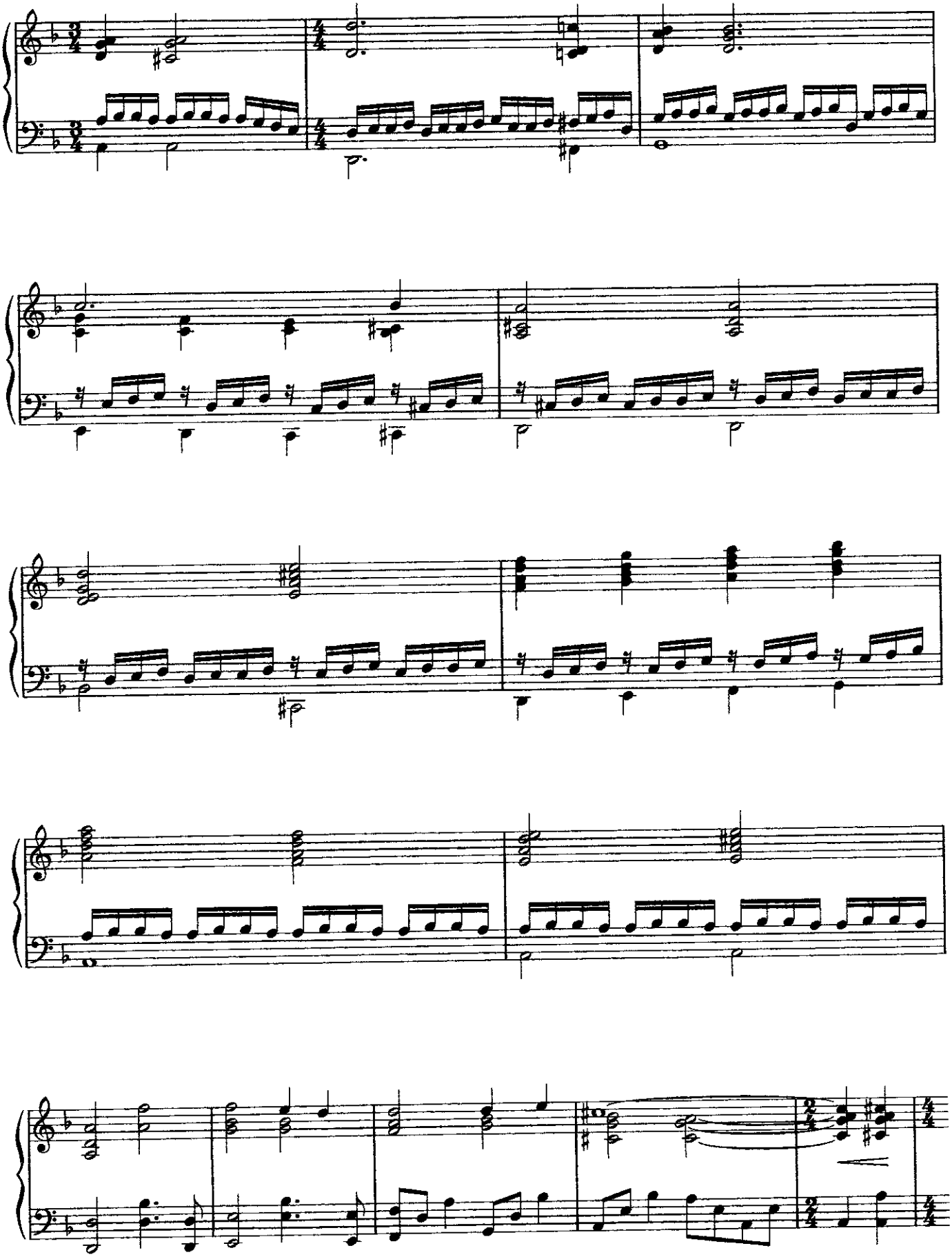

Authorized for use by *Inger Helene Svartda*

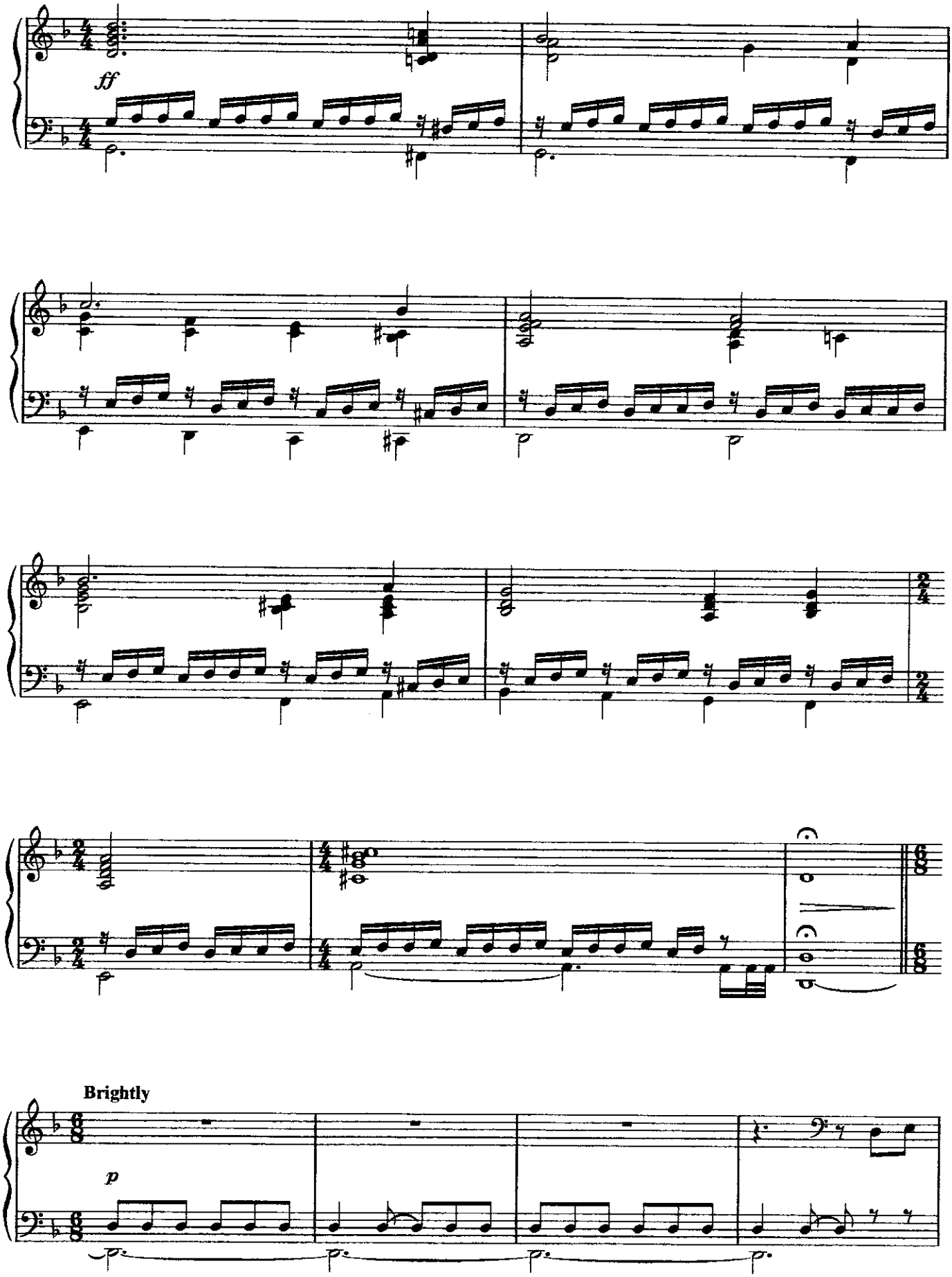

Authorized for use by *Inger Helene Svartdal*

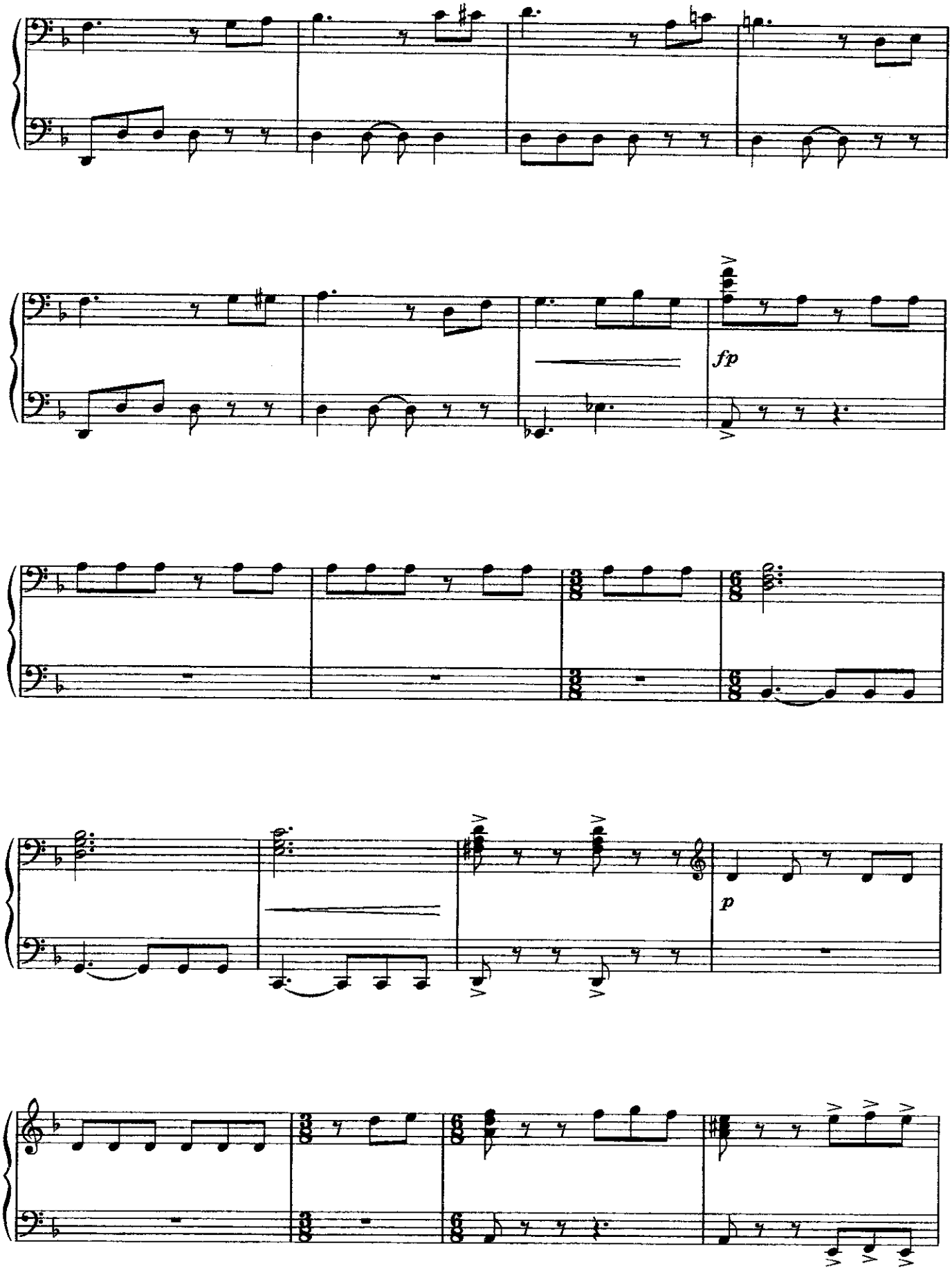

Authorized for use by *Inger Helene Svartda*

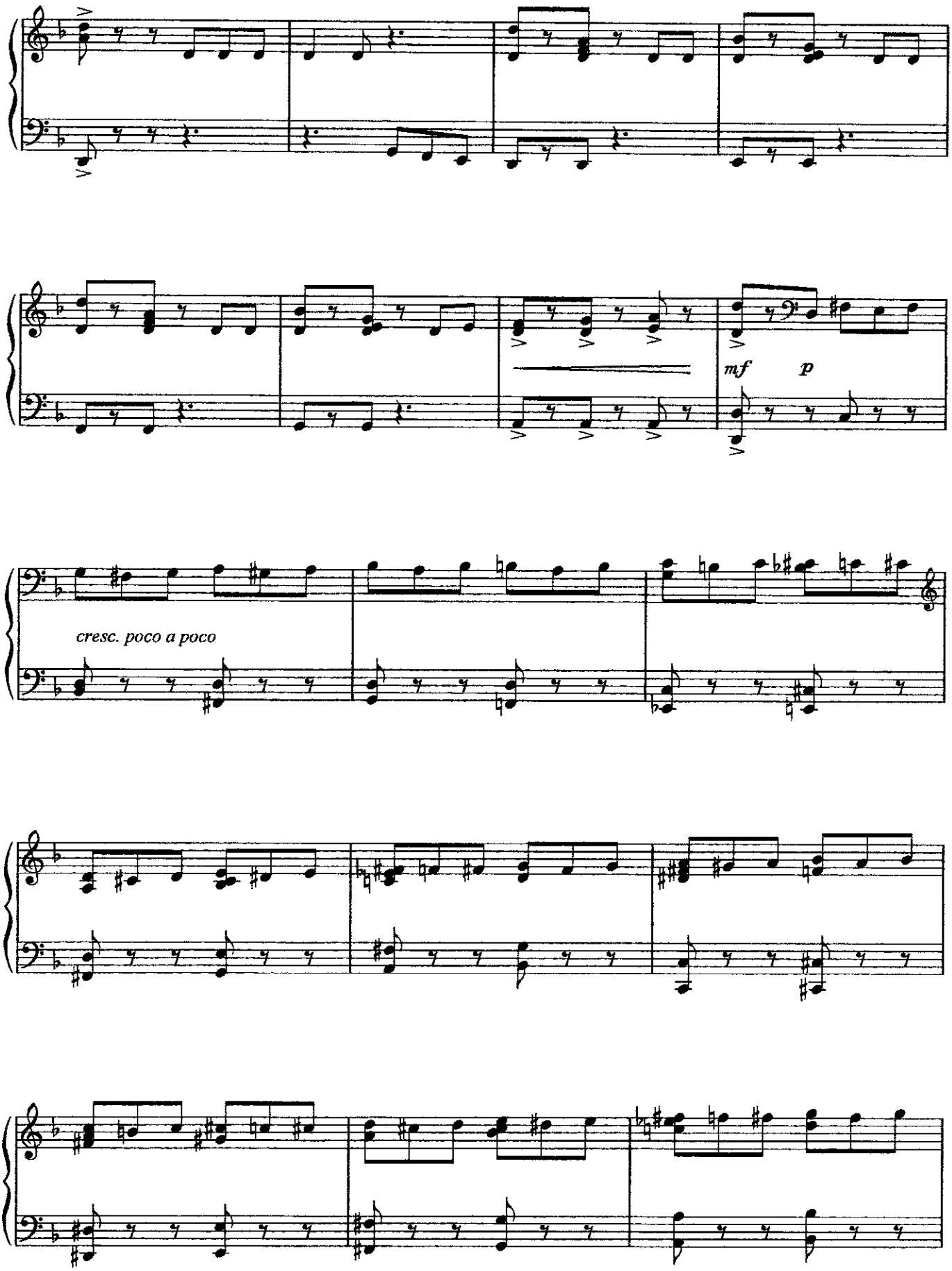

Authorized for use by *Inger Helene Svartdal*

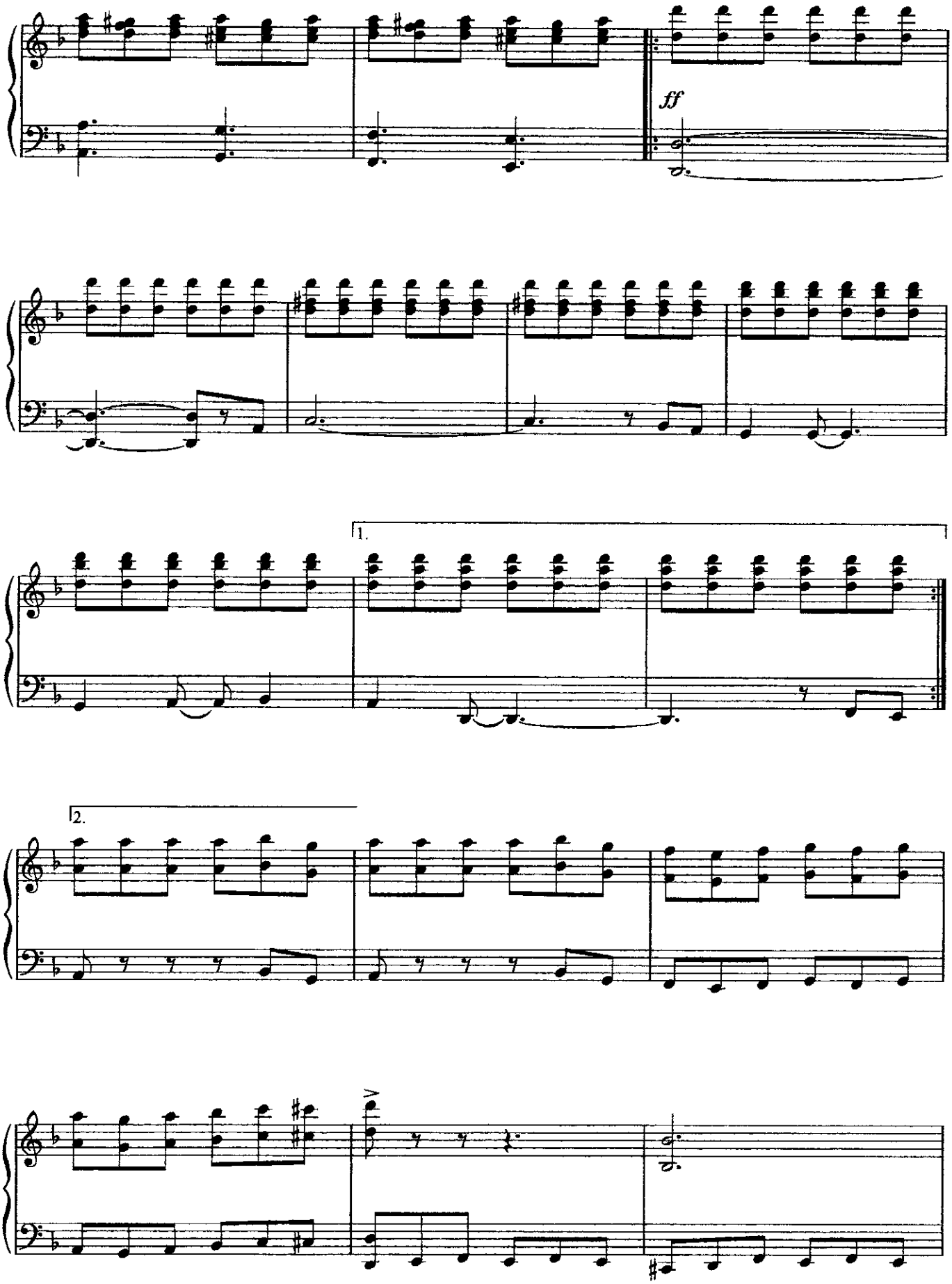

Authorized for use by *Inger Helene Svartda*

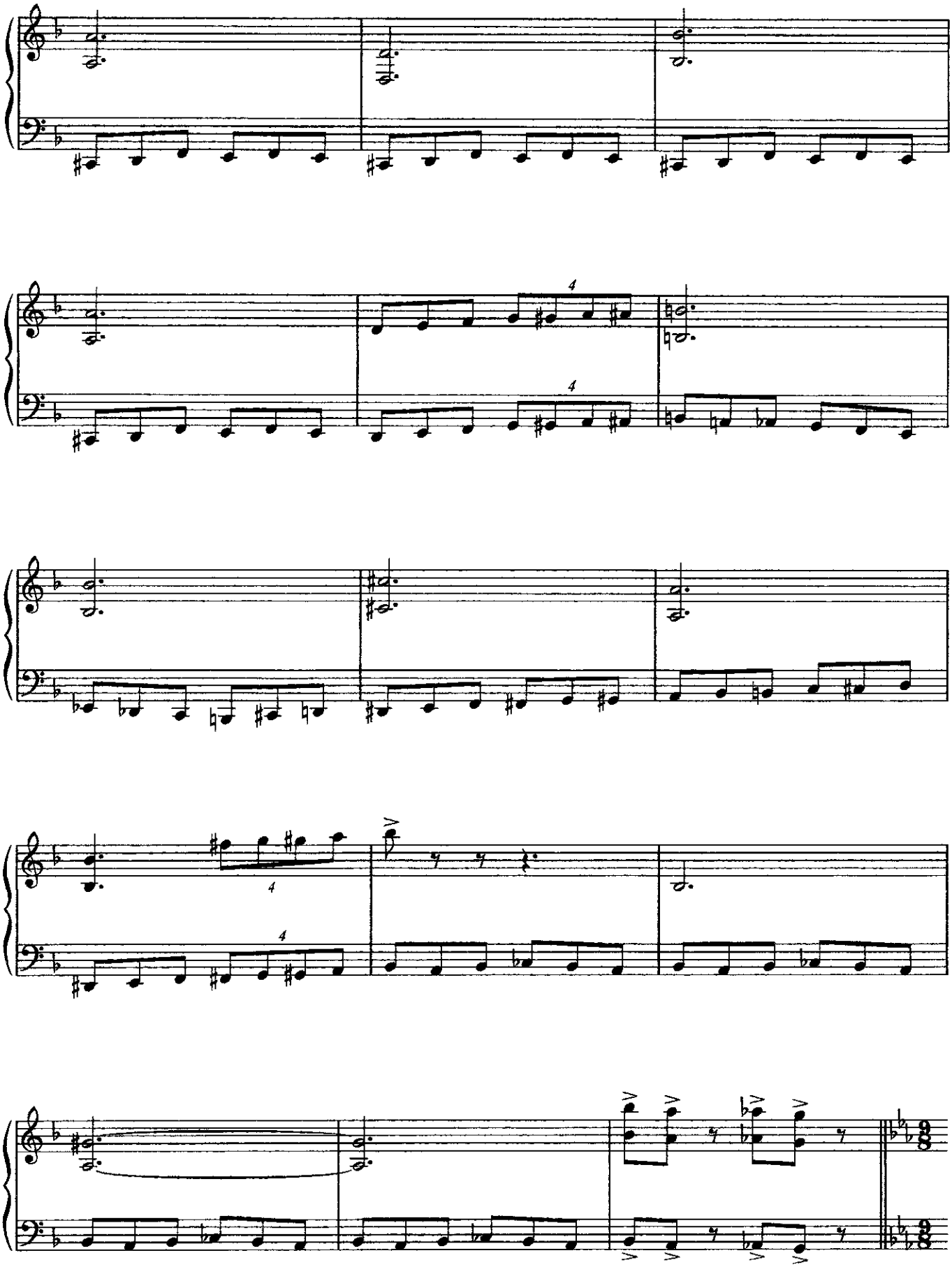

Authorized for use by *Inger Helene Svartdal*

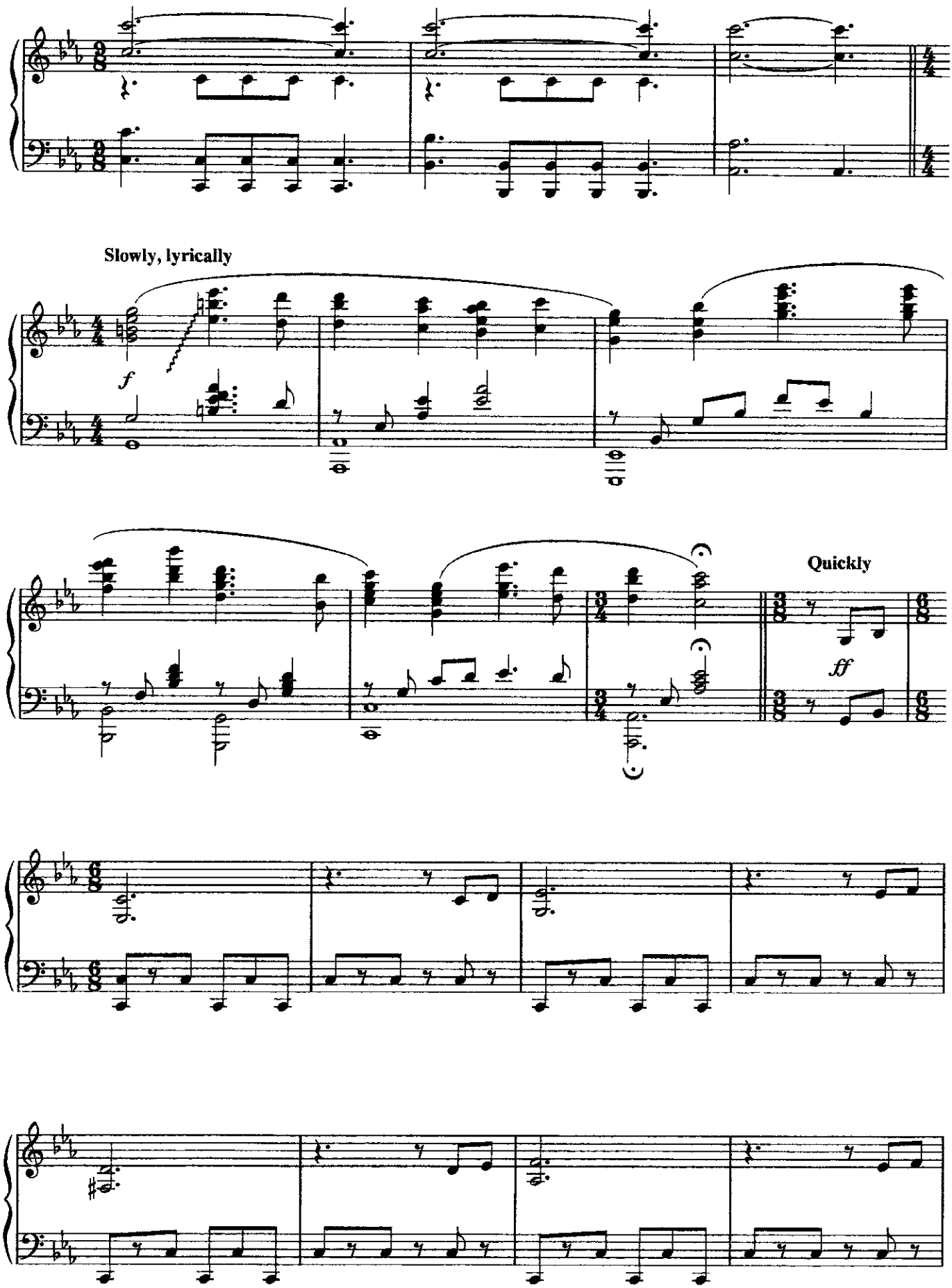

Authorized for use by *Inger Helene Svartda*

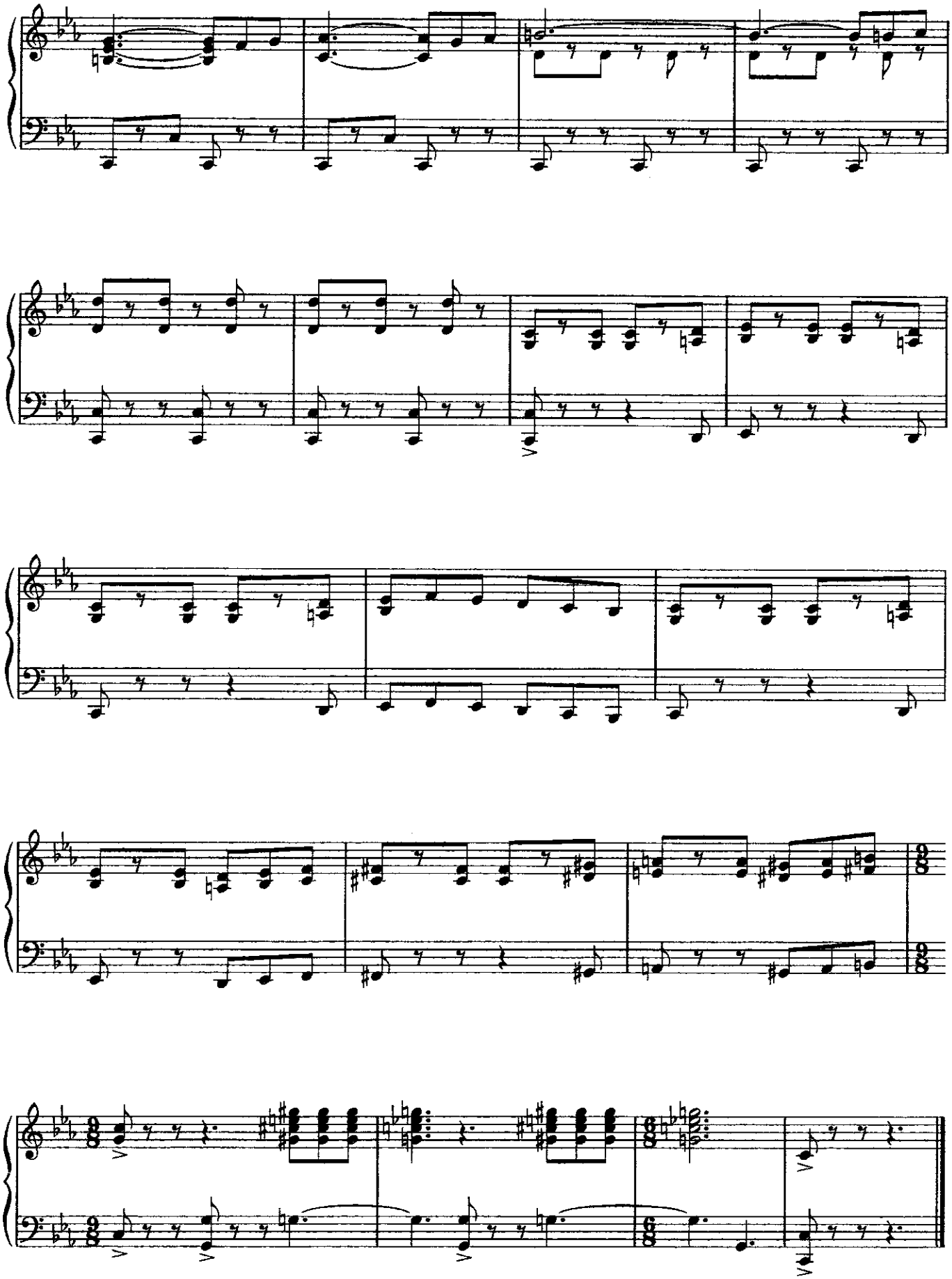

Authorized for use by *Inger Helene Svartdal*

ONE DAY

Music by HANS ZIMMER

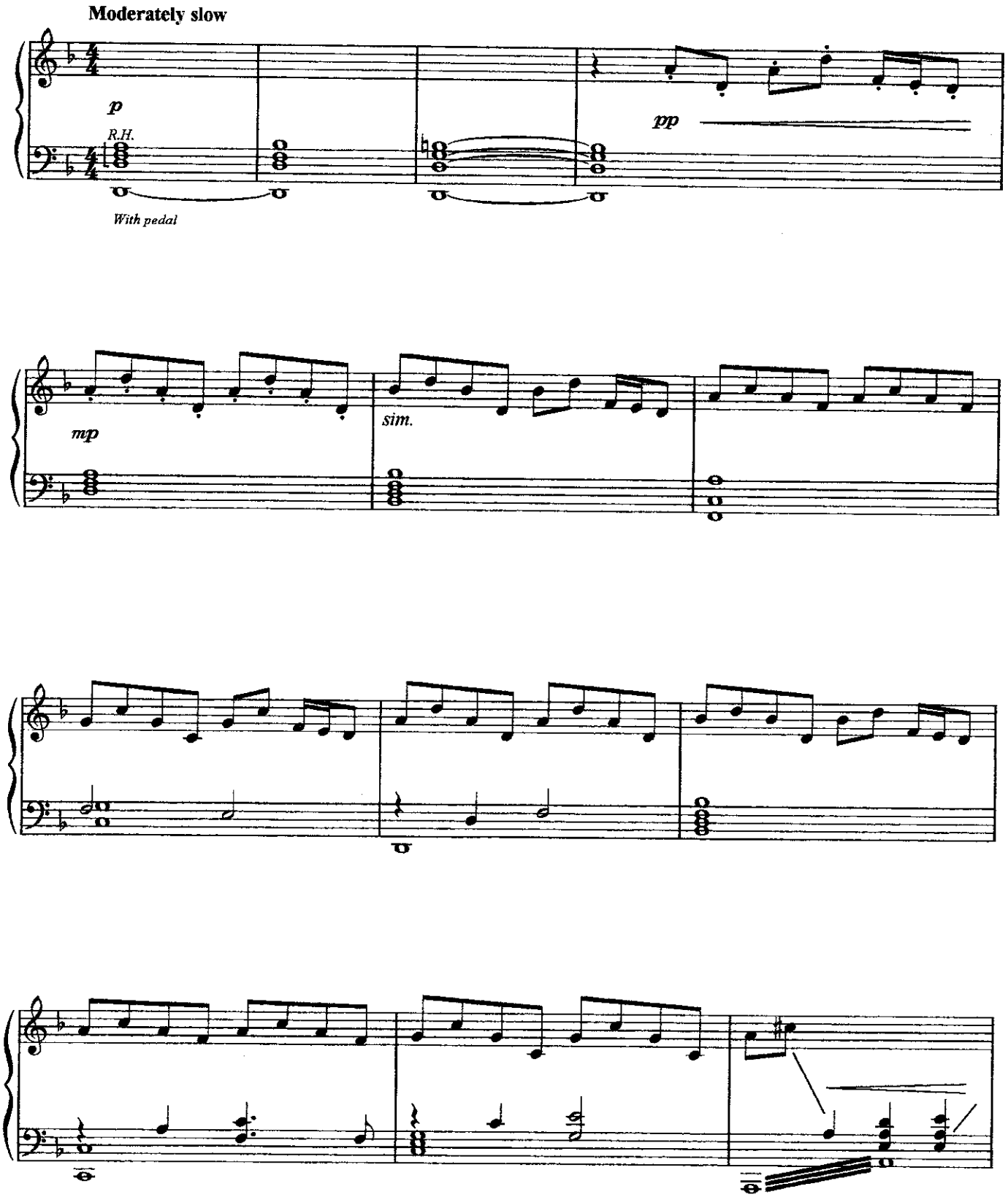

© 2007 Walt Disney Music Company
All Rights Reserved Used by Permission

Authorized for use by *Inger Helene Svartda*

DRINK UP ME HEARTIES

Music by HANS ZIMMER

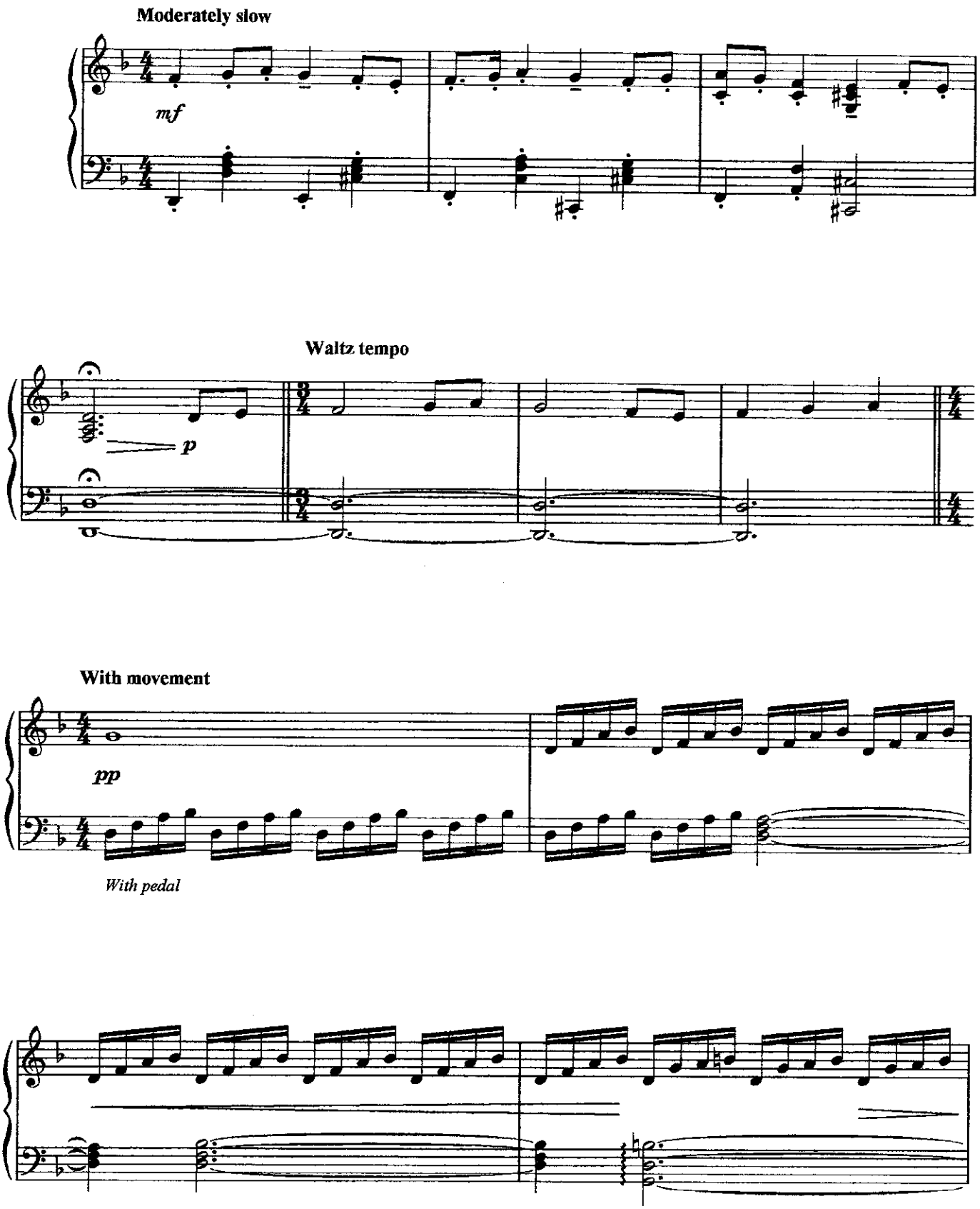

© 2007 Walt Disney Music Company
All Rights Reserved

Authorized for use by *Inger Helene Svartdal*

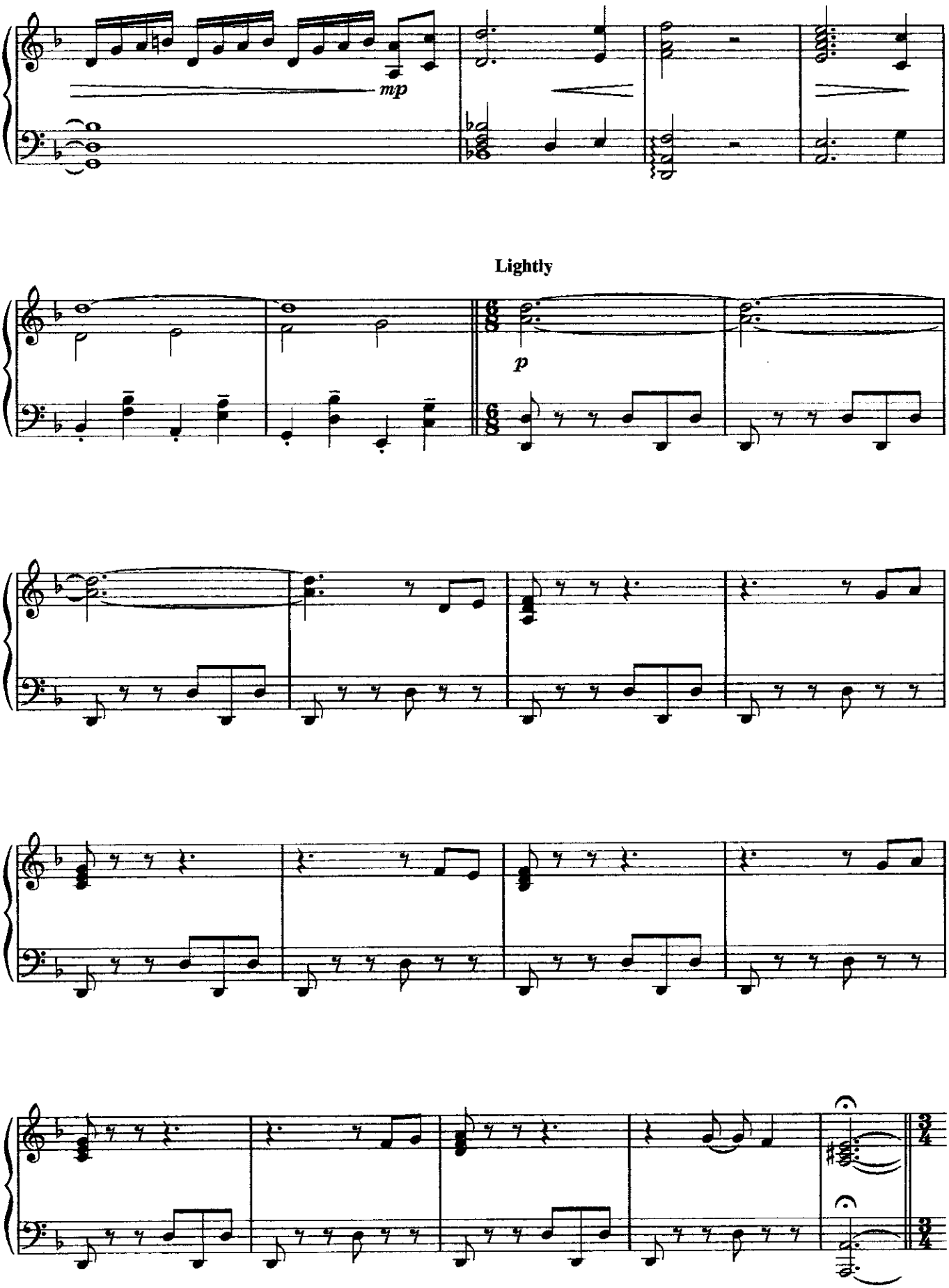

Authorized for use by *Inger Helene Svartda*

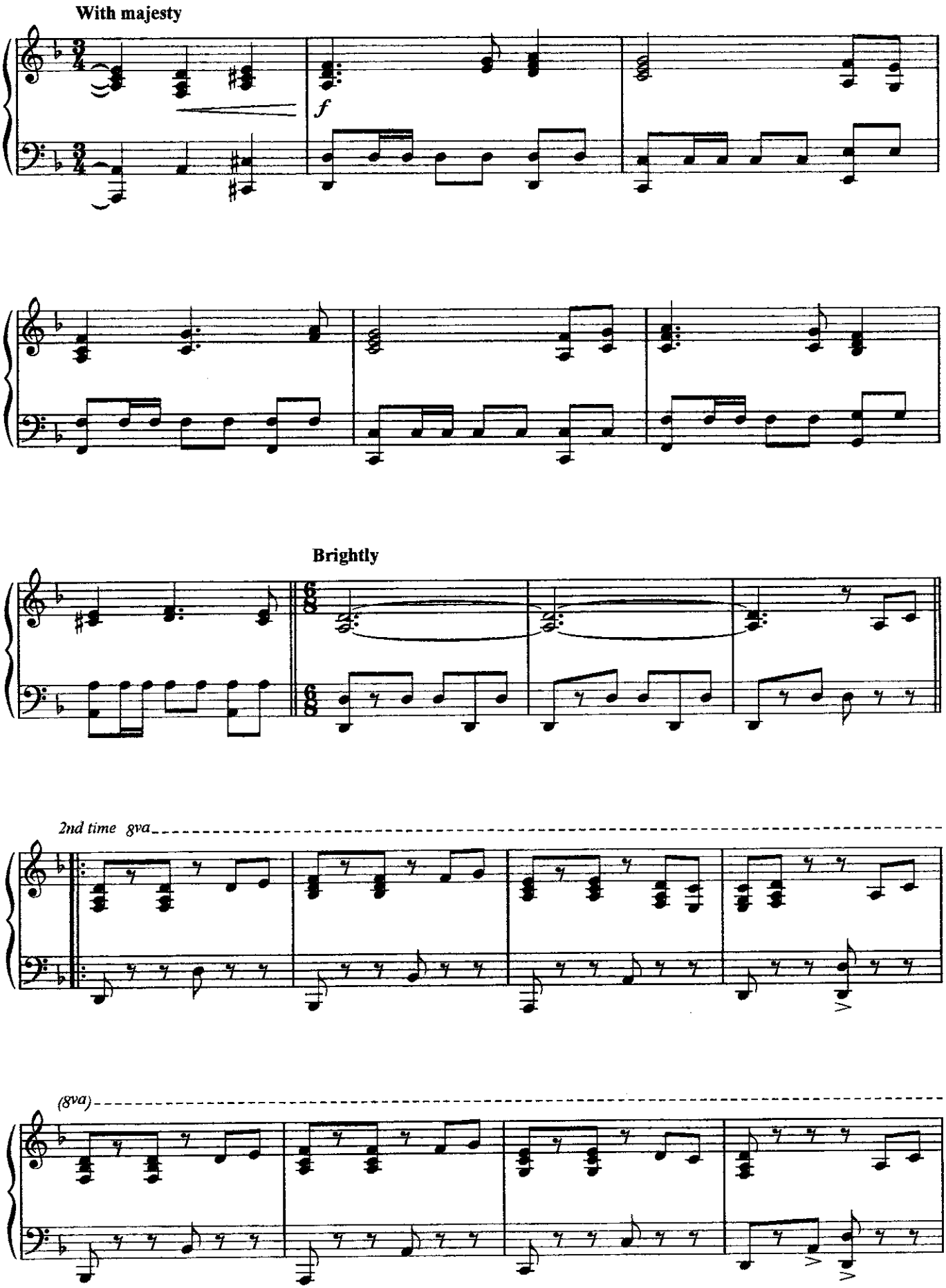

Authorized for use by *Inger Helene Svartdal*

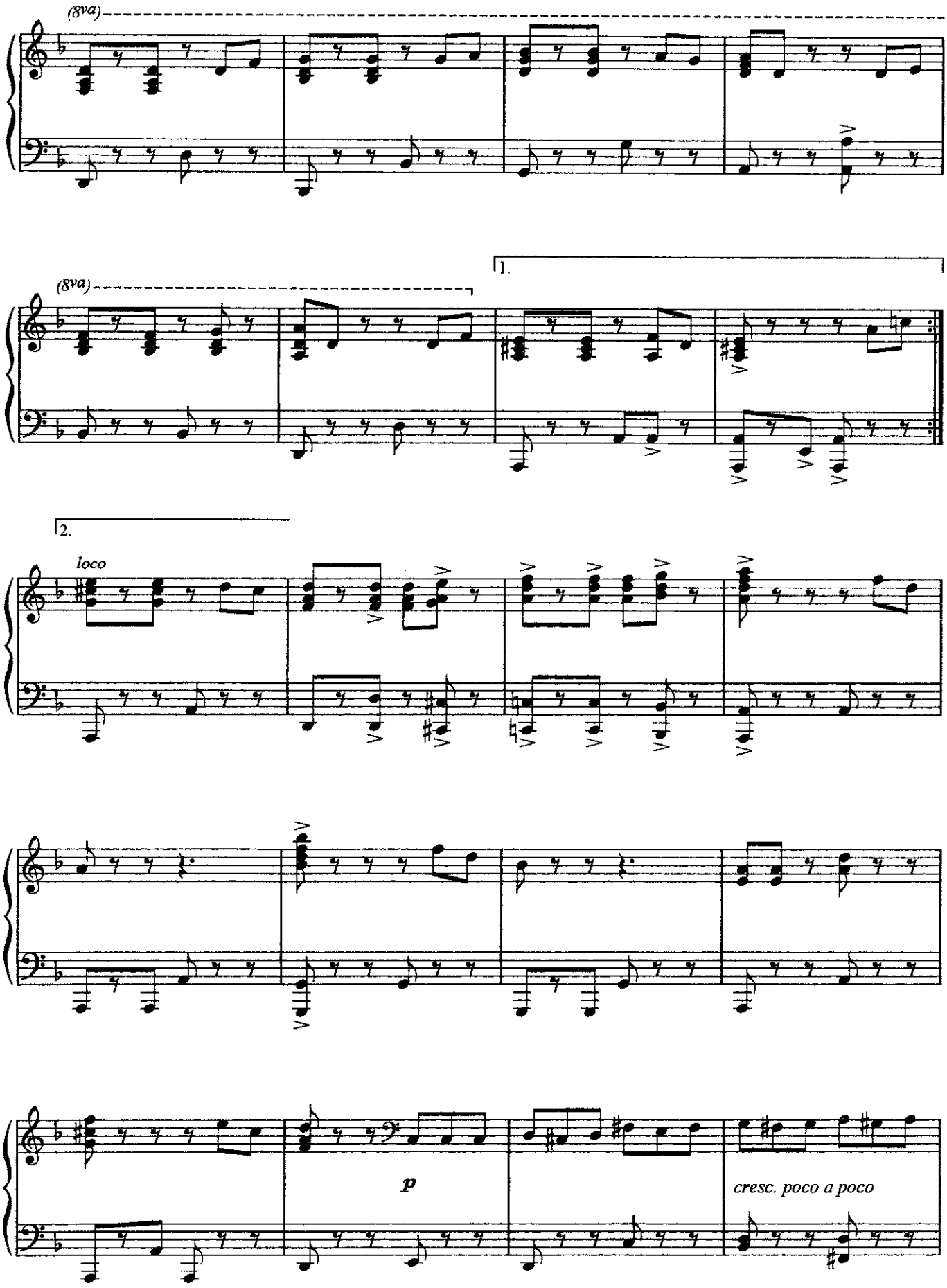

Authorized for use by *Inger Helene Svartda*

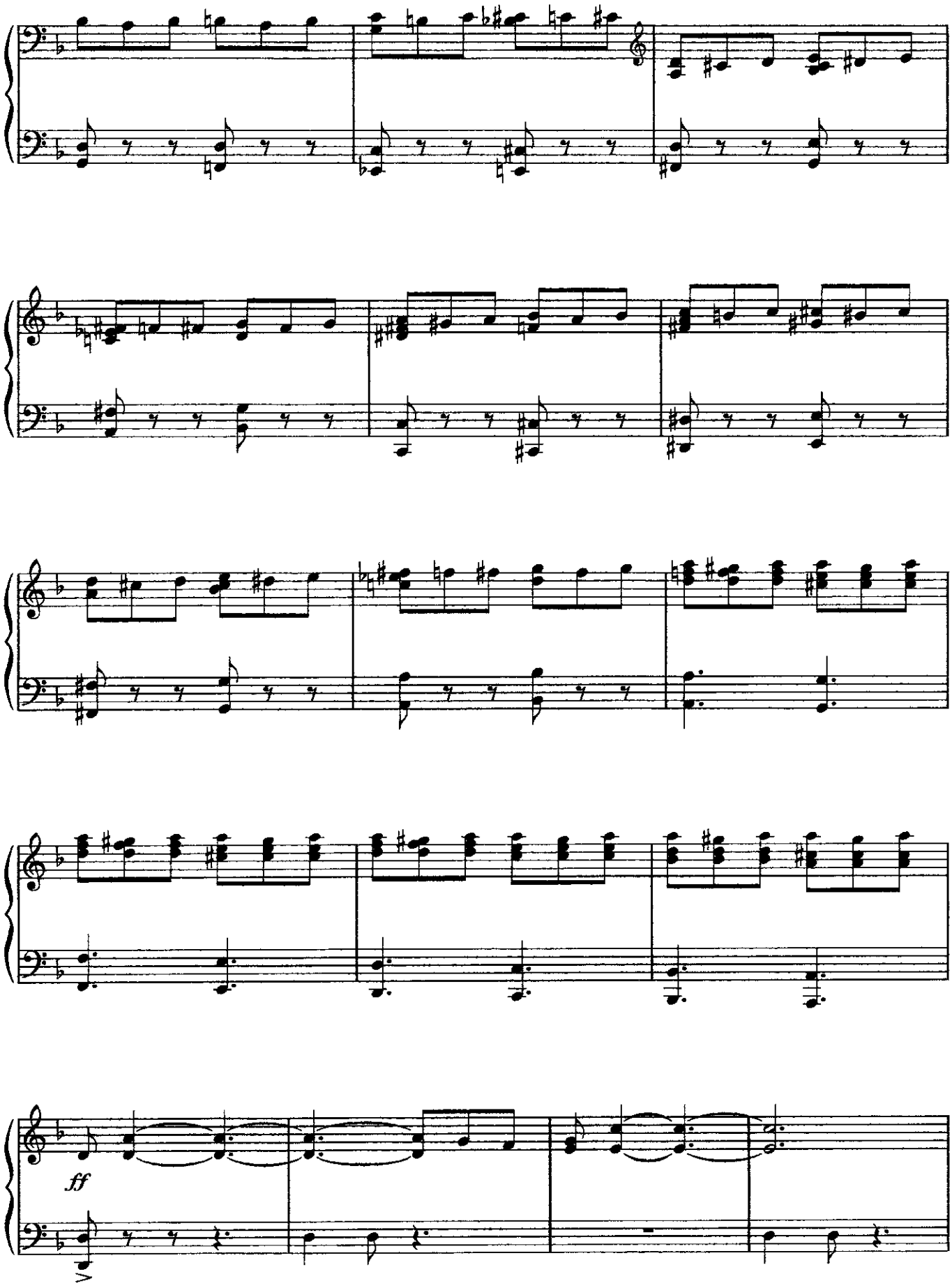

Authorized for use by *Inger Helene Svartda*

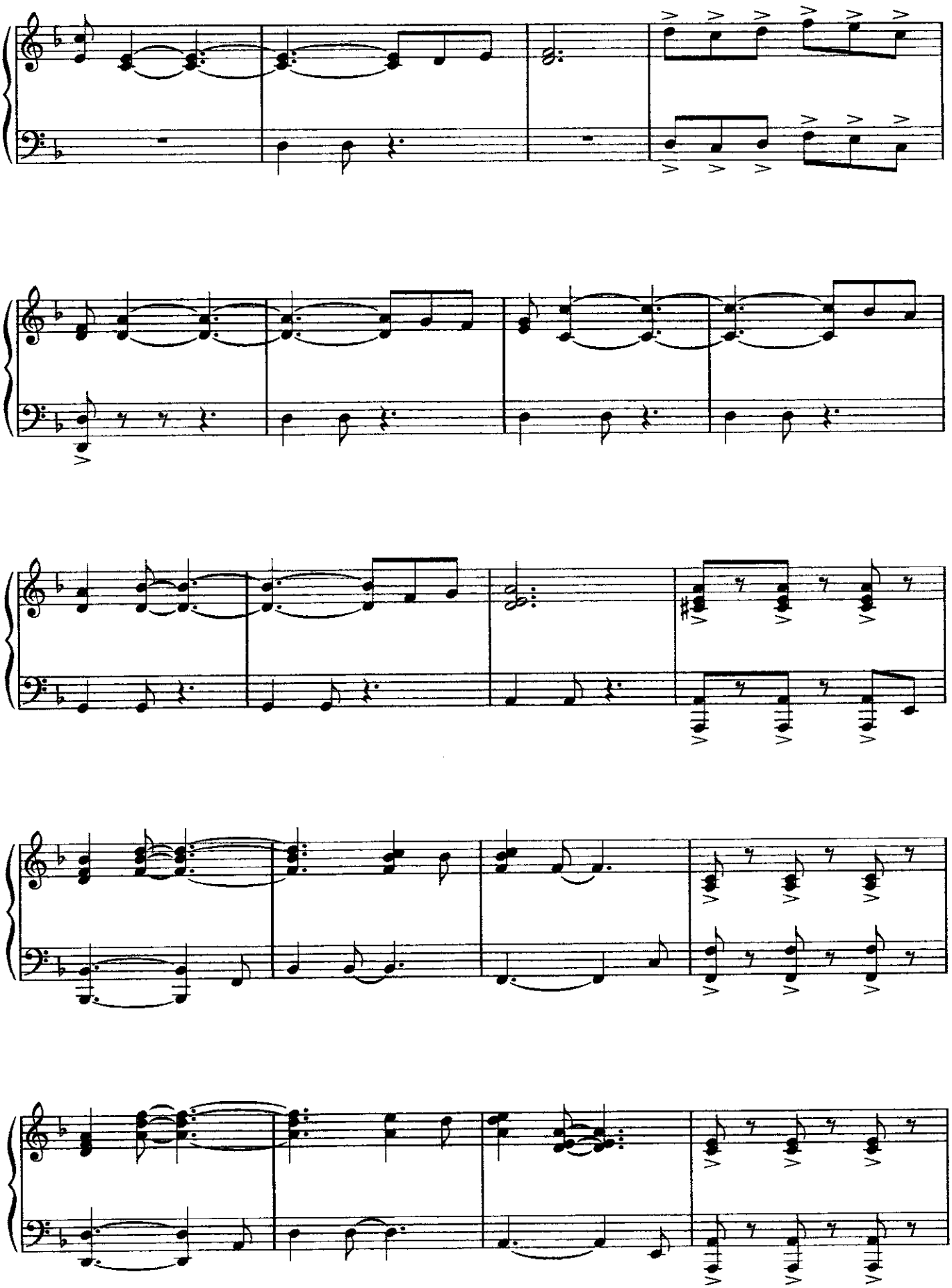

Authorized for use by *Inger Helene Svartdal*

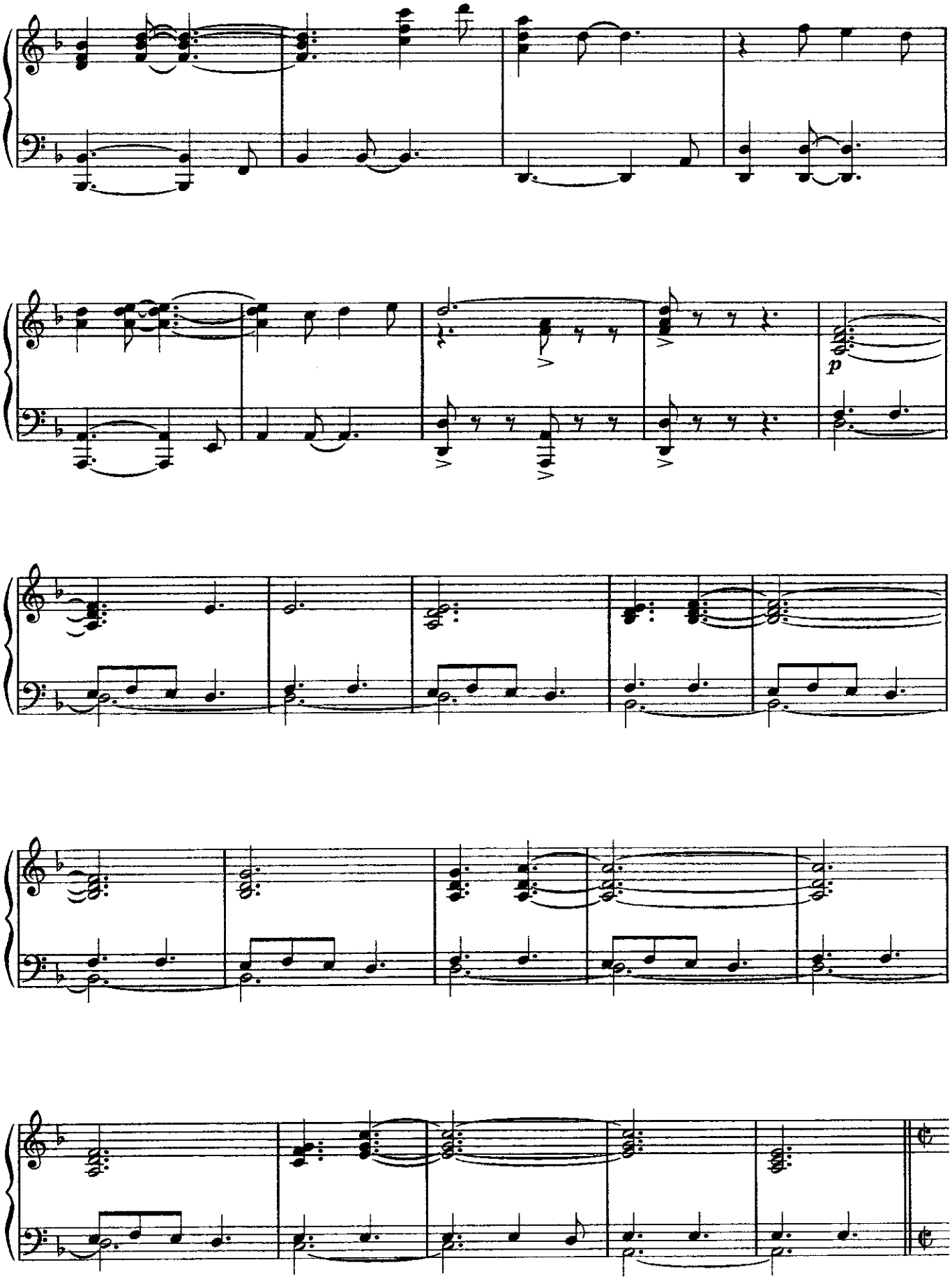

Authorized for use by *Inger Helene Svartdal*

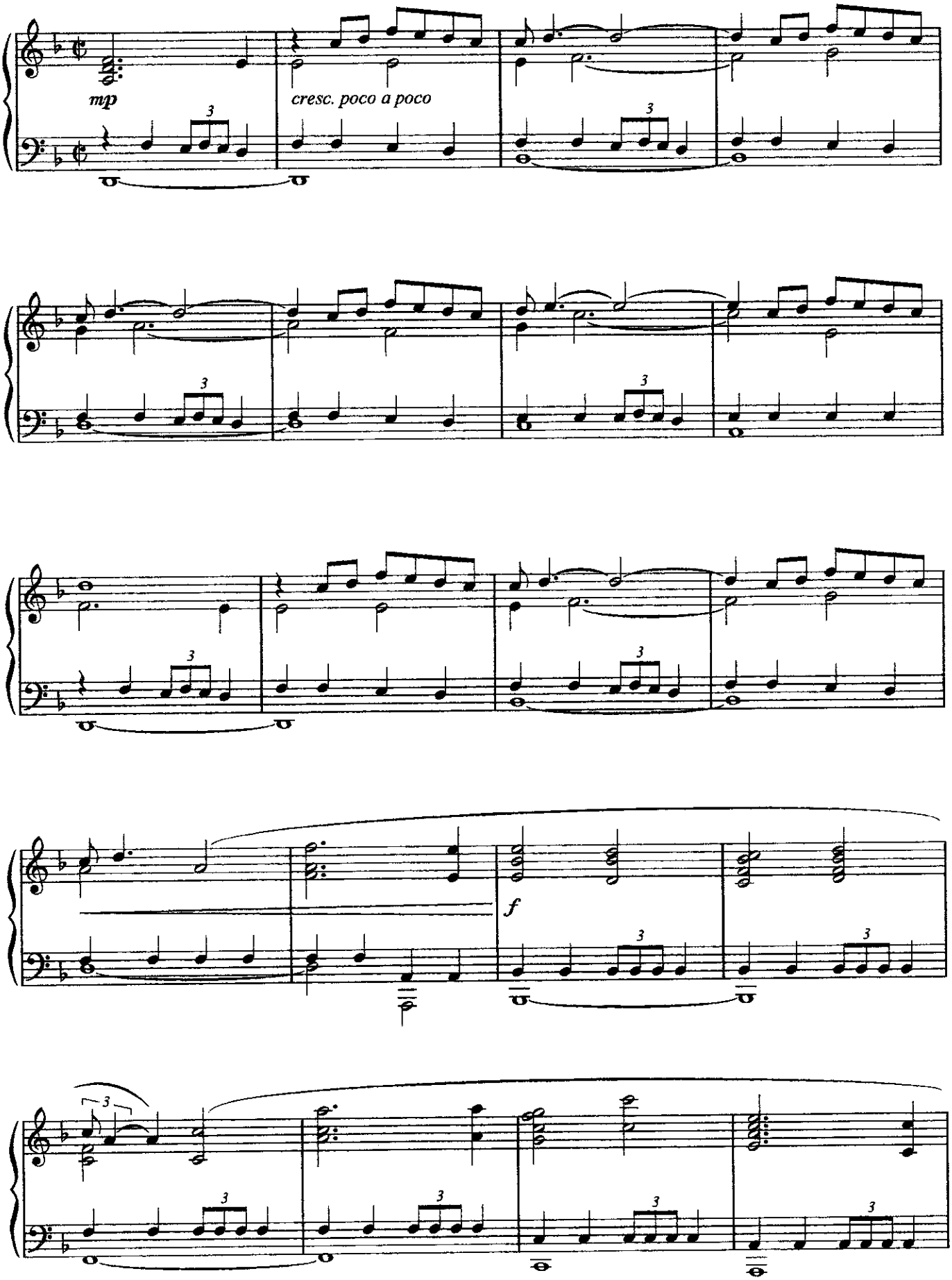

Authorized for use by *Inger Helene Svartdal*

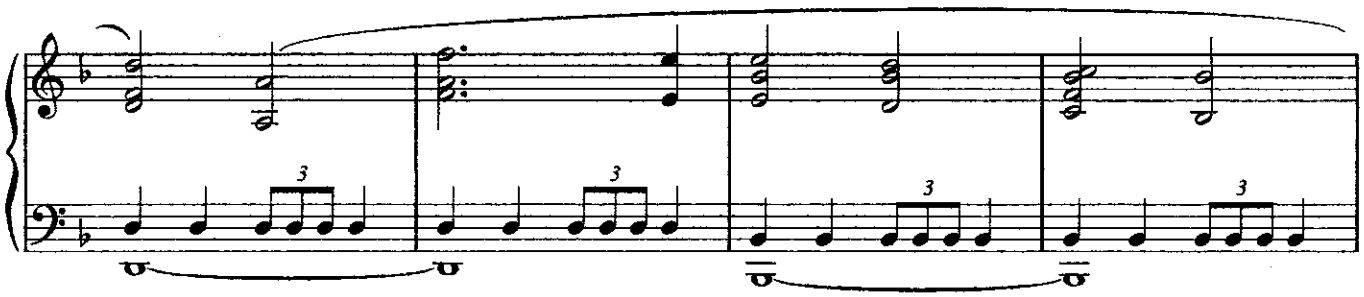

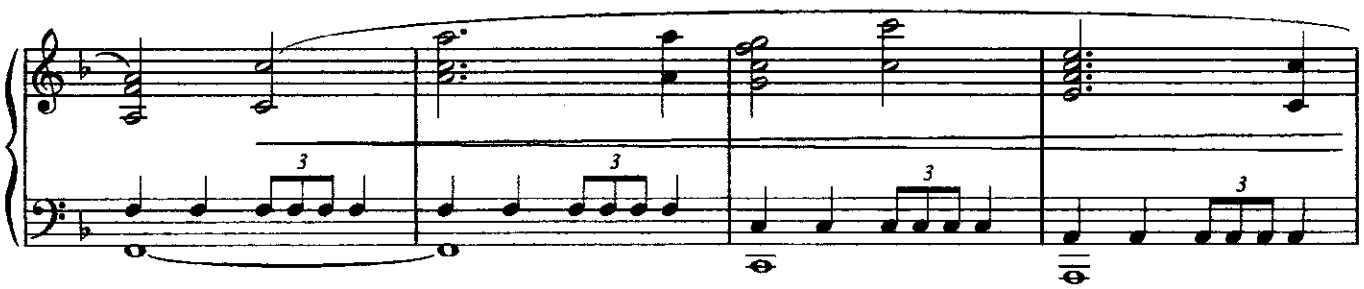

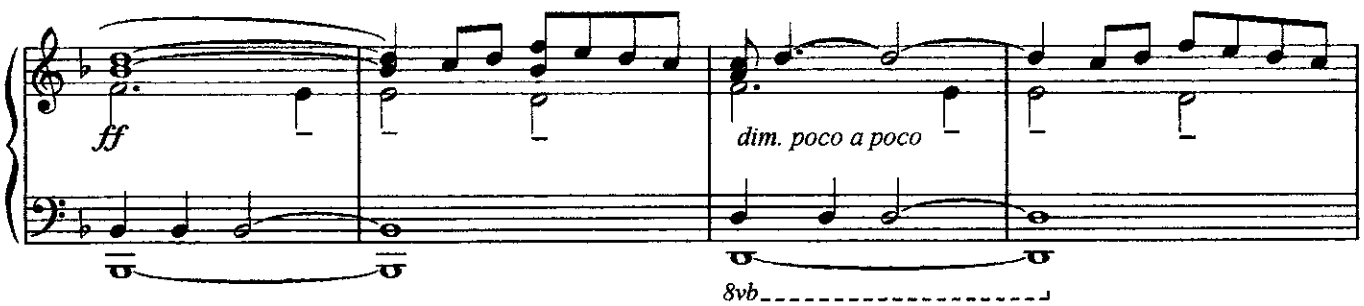

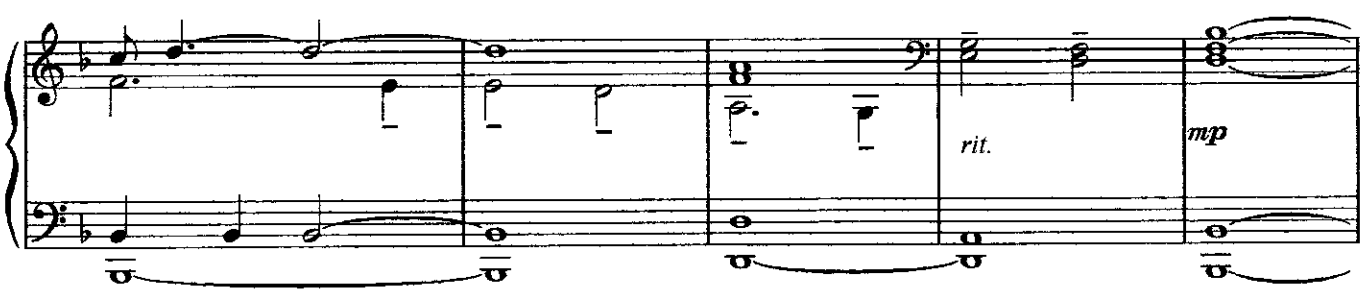

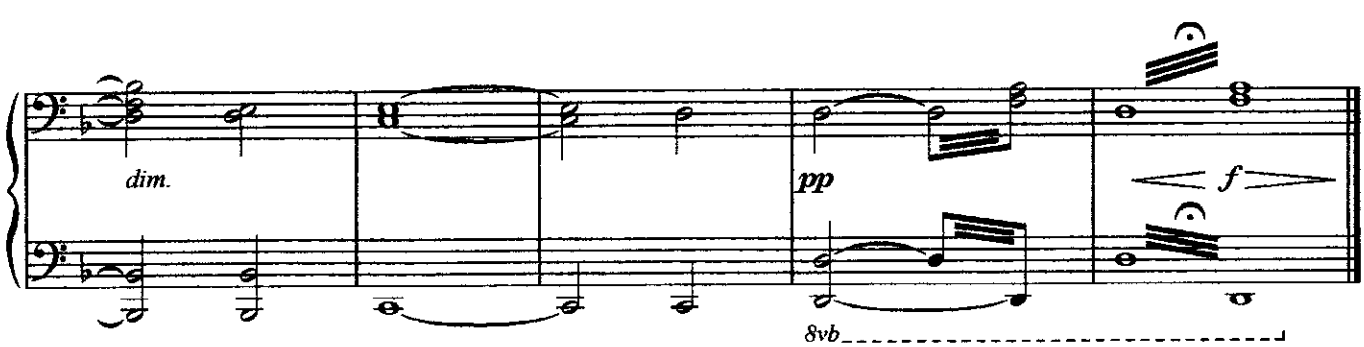

Authorized for use by *Inger Helene Svartdal*

BRETHREN COURT

Music by HANS ZIMMER

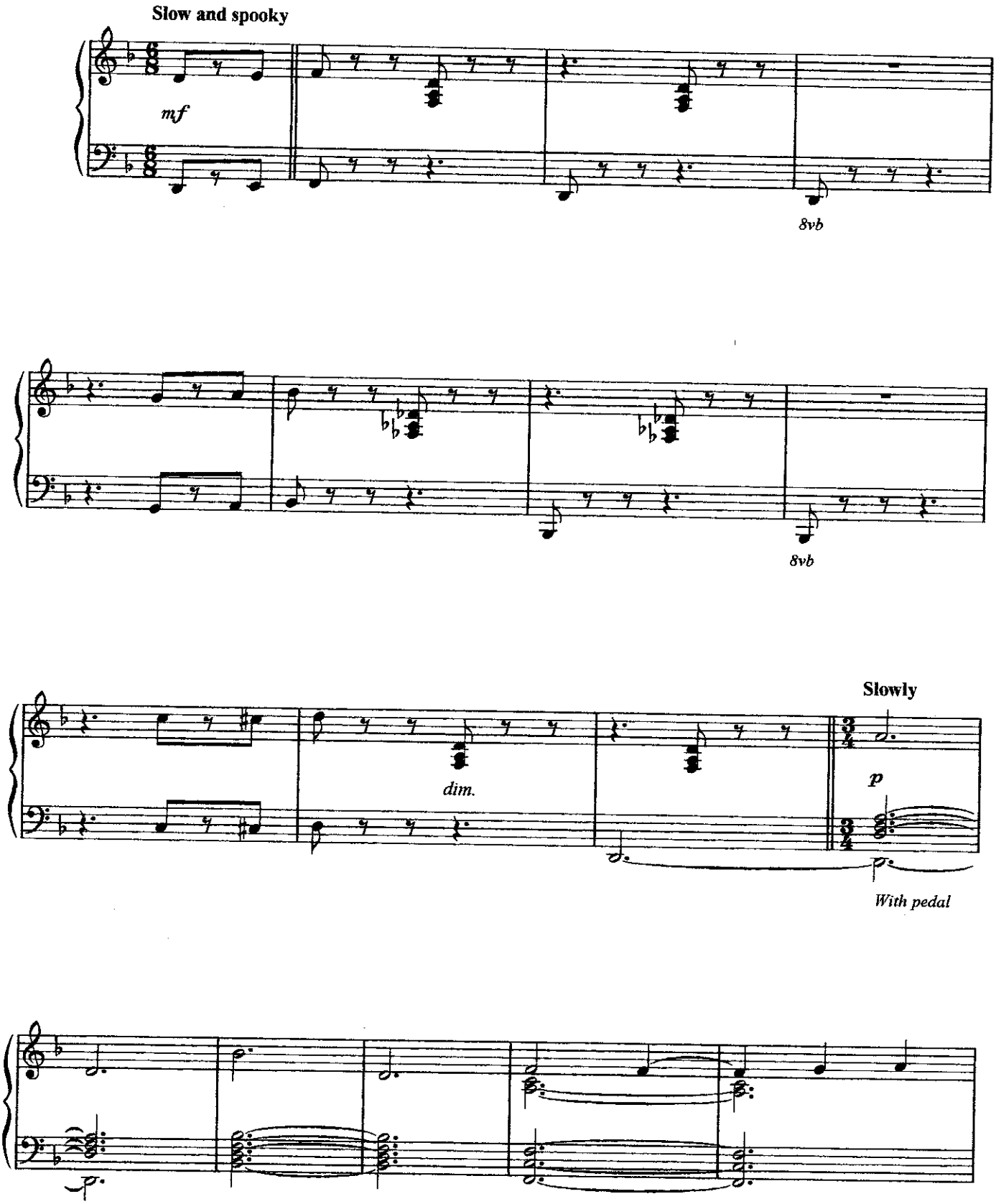

© 2007 Walt Disney Music Company
All Rights Reserved Used by Permission

Authorized for use by *Inger Helene Svartda*

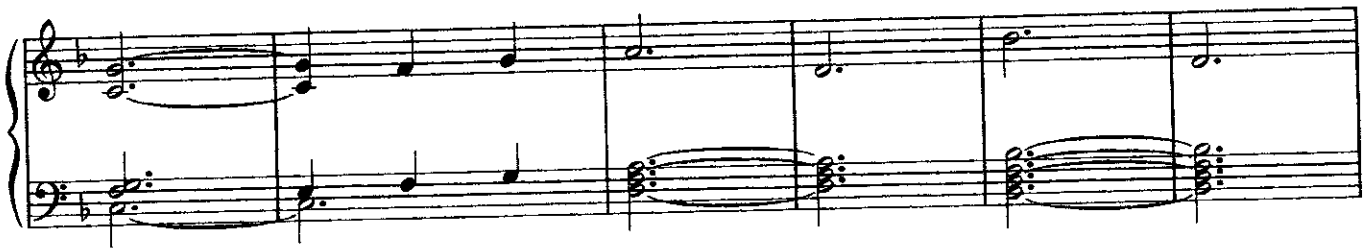

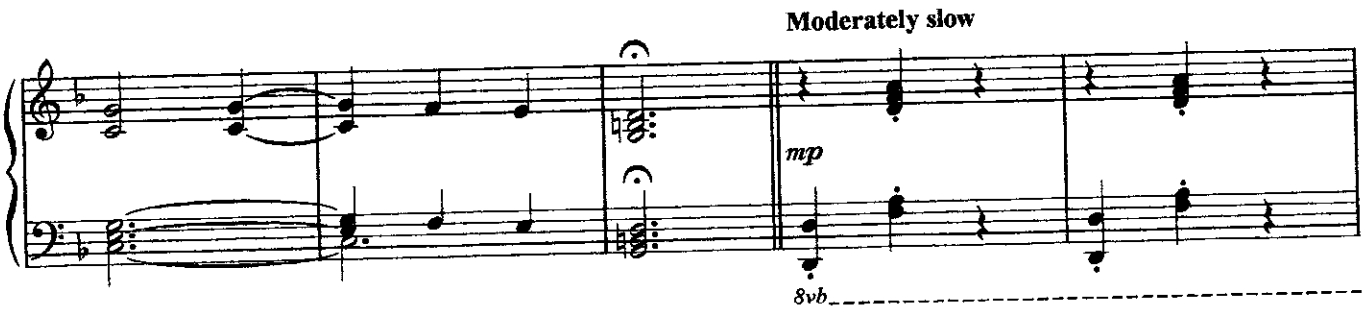

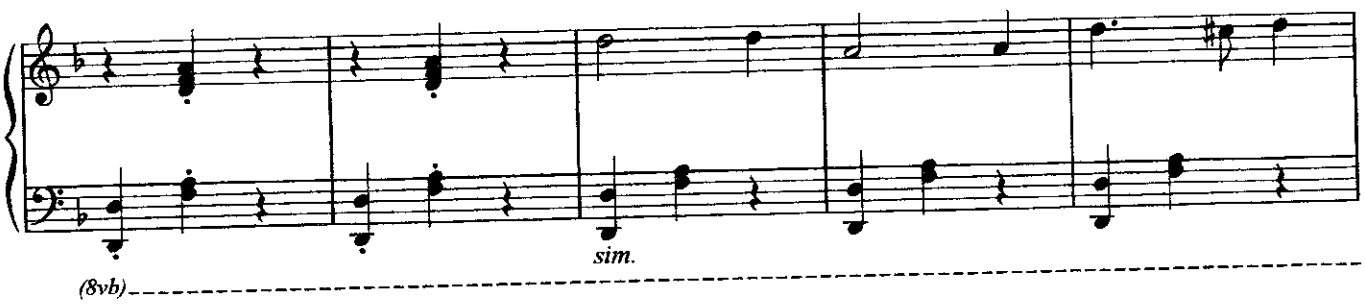

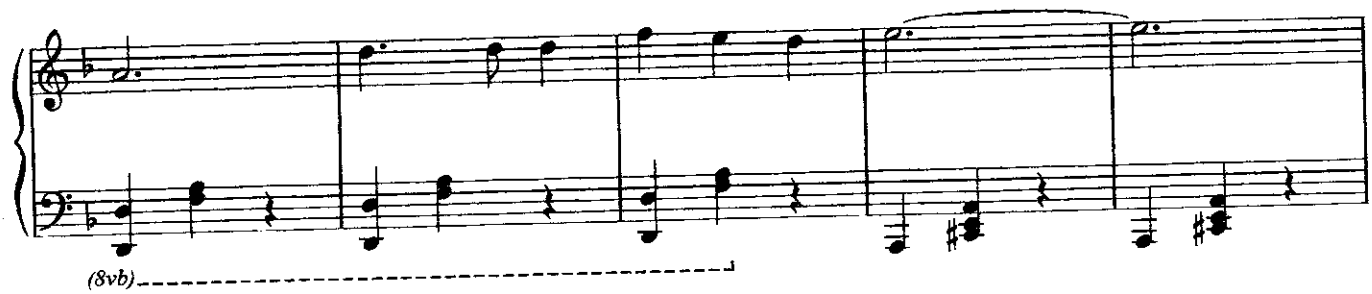

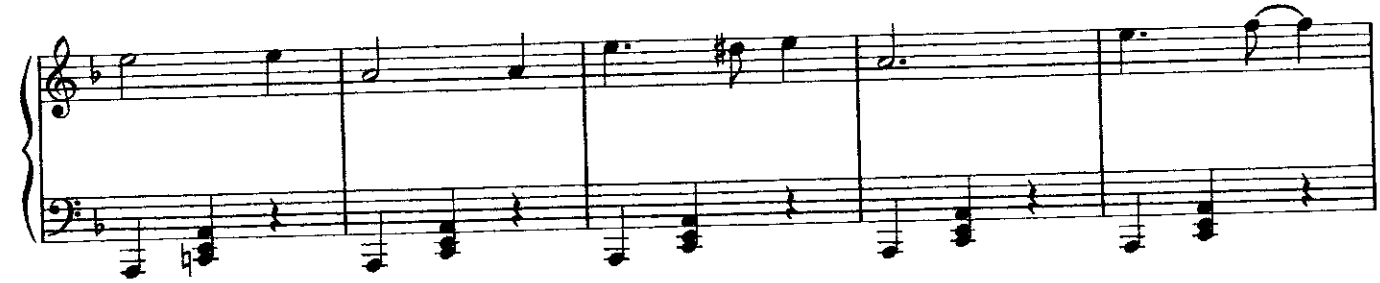

Authorized for use by *Inger Helene Svartda*

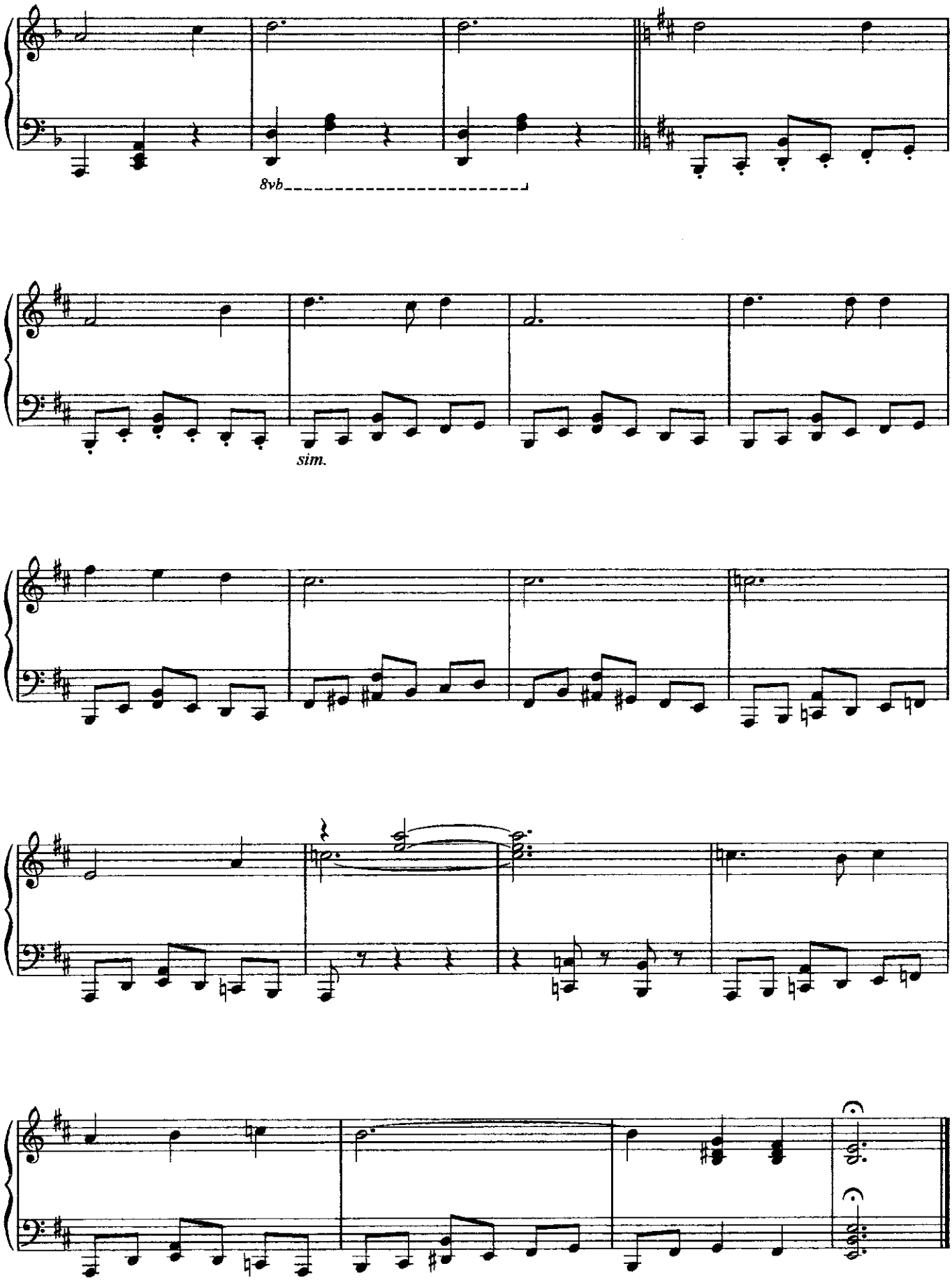

Authorized for use by *Inger Helene Svartdal*